Seventh Edition

16 PAGES TODAY

"FIRST IN EVERYTHING."

ST. LOUIS POST-DISPATCH

ONLY ST. LOUIS EVENING NEWSPAPER WITH ASSOCIATED PRESS DISPATCHES.

VOL. 58. NO. 183. ST. LOUIS, TUESDAY EVENING, FEBRUARY 20, 1906 PRICE (In St. Louis, One Cent. Outside St. Louis, Two Cents

7th Edition

"FIRST IN EVERYTHING."

CAST HER 3 CHILDREN AND SELF INTO SEA

Mrs. John W. Watters, of New York, Drowned Family From Fall River Steamer Plymouth—Left Letter Asking Husband's Forgiveness, and a Hastily Written Will.

FALL RIVER, Mass., Feb. 20.—Mrs. John W. Watters of New York and formerly of Chicago threw her three children overboard and then committed suicide last night by jumping from the steamer Pymouth. The children included a girl of 4 years and two smaller children, one a baby in arms.

Mrs. Watters left a number of letters, one of them in the nature of a will, disposing of the writer's personal property. One of the missives was written on part of an envelope, the other on a piece of wrapping paper. The note on the envelope read:

"Dear Husband: Forgive this trouble. I have nearly broken my heart. Dear John, forgive me for causing you this sorrow, but I could not live and I could not leave our children. I have worried so much I fear insanity and I could not leave the children."

The letter which disposed of the woman's personal property contained the name of John W. Watters, 170 Broadway, New York. Various ttrinkets and articles of wearing apparel were disposed of in the hurriedly written will.

After having searched the boat and found no trace of the woman or the children, the officers became convinced that the woman had thrown them overboard and then leaped after them. Persons occupying the staterooms near by heard one of the children crying about midnight. From that time until about 3:30 a. m., when the fact was discovered that the stateroom was unoccupied, no other disturbance was heard.

On arrival of the steamer at this point the evidence was turned over to the police with the result that her identity was established.

Dwight Brady, son of Capt. James Brady, Collector of the Port of Fall River, identified the articles found in the stateroom as belonging to his sister, Mrs. John Watters. He could give no reason, he said, for the woman's action, beyond the fact that she had said that she was not happy.

Mrs. Watters was 30 years of age. The three children included Helen, 4 years of age; Dorothy, aged 2 years, and a boy baby, 10 months.

HUSBAND SAYS WIFE SUBJECT TO INSANITY.

NEW YORK, Feb. 20.—John W. Watters is manager of the Fire Insurance Bureau of the National Association of Manufacturers. He was prostrated when told of his wife's death, but later arranged to go to Fall River this afternoon.

To a business assistant Mr. Watters said that his wife had been subject to short spells of insanity and that she spent some time in a sanitarium several years ago.

BOND BILL FOR FREE BRIDGE ONLY

Joint Committee Prepares Measure for Introduction Tuesday Night.

Another free bridge bond issue bill is to be introduced in the Municipal Assembly at Tuesday evening's meetings of the Council and House of Delegates. The draft of the ordinance was adopted by the Joint Committee of Free Bridge Bond Issue at a meeting at the headquarters of the Manufacturers' Association Tuesday afternoon. Councilman Cramer will introduce it in the Council and Delegate Coale in the Lower House.

It will provide for a bond issue of $3,500,000 for the construction of a free bridge and the purchase of land for approaches. The question of a unit or a separate vote will be left to the Assembly, which is expected to decide whether the bill shall remain distinct from the new bond issue bill to be introduced for other municipal improvements or shall be attached to it.

The draft of the ordinance was reported to the meeting by Chairman Westhus of the committee of nine appointed Saturday afternoon for the purpose.

It is provided that the bridge shall be forever free, "subject, however, to such conditions and regulations for its use as may from time to time be established and imposed by the City of St. Louis."

Charles F. Ziebold and Arthur V. Barret, who withdrew from the meeting Saturday afternoon, were present and voted for the new ordinance. The vote was 11½ to 3½. The meeting was harmonious. Fifteen organizations prere represented. Messrs. Ziebold, barrett and Sarber will attend the meetings of the Council and House and be ready to make any explanation to members that may be desired.

COURT MADE ALL PRESENT DISARM

Discovery of Pistol in Texan's Pocket Followed by General Disarmament.

AUSTIN, Tex., Feb. 20.—A great sensation was created this morning in the District Court room during the progress of the trial of Roland Browne, charged with the murder of Congressman Pinckney, when a pistol was discovered on the person of Judge J. D. Harvey, county judge of Waller County.

District Attorney Moore saw the weapon and declared dramatically that there must be a complete disarmament before the trial proceeded. It was thought there might be trouble and the spectators made for the doors.

Judge Harvey gave up his pistol and the court then called all the witnesses and each inturn was examined to see if he had weapons.

LALLY BORROWED FROM POLICEMAN

Inspector of Police Has Repaid $600 Since the Death of Creditor.

LOAN SECURED BY NOTES

Mother of Patrolman William Boka Tells of Financial Transactions.

An instance of the loaning of money by a policeman to a superior officer, of which Chief Kiely had knowledge before the settlement of the debt, has been revealed in the investigation of the Police Department, which has now reached the phase of examination into alleged payments of money for places on the police force and for promotions and desirable transfers.

Since the death of Patrolman William Boka in December, 1902, his mother, Mrs. Elizabeth Boka, administratrix of his estate, says that she has collected $600 from Edward Lally, Inspector of Police, in payment of loans made to Lally by her son during the two years before his death. The last $150, she says, was paid immediately after she had called on Chief Kiely and complained of Lally's failure to make the payment at the time agreed on.

Mrs. Boka and her daughter, Miss Annie Boka, said to a Post-Dispatch reporter Tuesday at their home, 3315 Chippewa street, that they were informed of the loans several months before the death of their son and brother, who was fatally injured in a street car accident at Olive and Channing avenue.

"William never explained to us why he made the loans," said Mrs. Boka. "He owned property in St. Louis County, and had an income aside from his salary. Other men in the department knew this, and several patrolmen borrowed money from him at different times, in sums of $25 or so. But Lally was the heaviest borrower.

Aided by Politician.

"My son loaned Lally $150 some time before he went on the force in September, 1896, but I understood that this was paid back before he was appointed. I never learned that Lally helped him to get on the force. He told me a South St. Louis politician helped him more than anyone else.

"He served first in this district, from Wyoming Street Station, then in Soulard street district, then on the Broadway squad, and, at the time he was killed, he was in the Manchester avenue district, the Eighth. I never heard him say much about his transfers or how he got them, except that he said he was glad to get off the squad, as he preferred walking a beat to standing on corners.

"Quite a while before he was killed he told us about having loaned the money to Lally, and showed us the notes, which were just a receipt and promise to pay, without fixing any rate of interest or time for payment.

"After he died Annie and I went to Four Courts to get an order for nearly a month's salary, which was coming to him. We took the notes along and called on Lally. He said he would pay us the $600, but that we must give him time. We agreed that he should pay $50 a month.

Appeal Made to Chief.

"He paid $450 as he had agreed, usually on the 3d of each month, sending or bringing the money to us. Then the regular time passed and we didn't hear from him. We sent him word that we wanted the money, but it didn't come, and one morning we went to see Chief Kiely.

"We told the Chief about Lally's indebtedness to my son's estate, and he said, 'Does he refuse to pay?'

"'No,' I said, 'he hasn't refused to pay, but he hasn't paid us at the time he promised.'

"'Well,' said the Chief, 'unless he refuses to pay there will be nothing for me to do. I think you'll get the money.'

"And sure enough, the whole $150 came to the house that afternoon. We had only expected the regular $50. We sent Lally his last note back, and have not seen or heard from him since."

Mrs. Boka and her daughter said that they were willing to tell the Police Board of the transaction if asked to do so, but that they had no desire to make trouble for Inspector Lally.

Miss Julia Boka, a younger daughter, who accompanied her mother and sister on their first visit to Lally at Four Courts, may also be called on to testify. She holds a responsible position in a large Washington avenue wholesale establishment.

The records of the Police Board show that William Boka was promoted from probationary patrolman to patrolman in July, 1897, 10 months after his appointment. At this time, so far as Mrs. Boka knows, Lally was not indebted to her son.

Lally was not at his office Tuesday when a Post-Dispatch reporter called to ask his version of the incident.

4 KILLED IN COLLISION.

Freight Trains Crash Together Near Eldora, Io.

MARSHALLTOWN, Io., Feb. 20.—A head-on collision between Iowa Central through freights occurred today 30 miles north of here, between Eldora and Steamboat Rock. It is reported that four men were killed, all members of engine crews.

WOMAN FINDS, HUSBAND NABS, MAN UNDER BED

Mrs. Bettie Levi Screams and Levi Demands Negro's Surrender.

THE MATTRESS MOVED

Intruder Sticks to Hiding Place and Desperate Fight Follows.

HELP ENTERS BY WINDOW

Aroused by Noise, Neighbors Hold Man Until Police Come.

At last a woman has found a real burglar under the bed, and he has been captured.

Mrs. Bettie Levi of 1216 North Eighth street was awakened at 2 a. m. Tuesday by a sound of some one breathing. She lay motionless and listened. Then came an upheaval of the mattress which seemed to Mrs. Levi not unlike the movement of a ship at sea.

Mrs. Levi announced her discovery with a scream which rang through the house and awakened her husband. "Max, Max, there's a man under the bed," Mrs. Levi cried.

Mrs. Levi sat exactly in the center of the bed and trembled. Her husband leaped into the middle of the floor, struck a match and peered under the bed. A figure could plainly be seen, cowering toward the wall farthest from the light.

"Come out of there," Levi demanded. But he got no answer.

After lighting a lamp and repeating the command with the same result Levi reached boldly under the bed and got a firm grip on the man's collar.

Battle Under Bed.

A fierce struggle began, the man, who proved to be a negro resisting Levi's effort. The bedpost, mattress and springs were used as means to resist, the man clinging to them desperately. Levi was panting when he finally succeeded in pulling the intruder into the light.

Mrs. Levi during the struggle became hysterical, but sat still in the middle of the bed, refusing to budge. Her husband struck the negro in the face during the struggle in the half-lit room. The noise of the fight and Mrs. Levi's screams awakened Harry Londe, who occupies an adjoining room of the house, and he entered the room through a window the negro had left open.

Together Londe and Levi subdued the negro after his face had been bruised by Levi's blows. Then Abraham Silverstein, another occupant of the house, was sent to Carr Street Station for a policeman.

Lieut. Thomas Walsh and Policeman J. C. Peters answered the summons. Levi gave the negro into their custody. He said his name was George Harvey, and that he was 19 years old. He is of powerful build.

On a table outside the bedroom window, which the negro had forced open, were found the negro's shoes, which he had removed before entering the room.

Levi is a peddler. He had $200 concealed in the mattress of the bed. He says he does not know how Harvey could have learned the money was in the house, if he knew it.

Mrs. Levi is 31 years old. Two small children were asleep in the room when the burglar entered, but ran into the room immediately in front and cowered on the floor together until the negro had been taken away.

Harvey is in custody at Carr Street Station.

SAVANNAH DIDN'T SEE BRIDAL PAIR

Mr. and Mrs. Longworth Stayed in Car—Havana Prepares Program.

SAVANNAH, Ga., Feb. 20.—Mr. and Mrs. Nicholas Longworth arrived in Savannah at 9:20 o'clock this morning via the Southern Railway, the train being two hours and forty minutes late.

There was a small crowd to meet the train, but those who hoped to see the occupants of the private car Elysian were disappointed, as neither appeared.

HAVANA PLANS OPERA AND A GRAND BALL.

HAVANA, Feb. 20.—The city authorities are arranging an invitation, gala grand opera performance, at the National Theater for Friday, at which it is proposed that Mr. and Mrs. Nicholas Longworth shall occupy the President's box as Havana's guests of honor.

Great interest is being taken in the President's annual ball on Feb. 22 on account of the fact that Mr. and Mrs. Longworth are expected to be present. They will also be urged to attend the ball of the American Club on Washington's birthday.

WOMAN WHO WAS AWAKENED BY BURGLAR UNDER HER BED

PASTOR HELPS HORSEWHIP AN ILLINOISAN

Rev. Dr. Kaye of Lincoln Aids Postmaster in Thrashing Prominent Contractor.

DAUGHTERS COMPLAIN

Children of Assailants Accused Levi W. Hess of Improper Behavior.

Special to the Post-Dispatch.

BLOOMINGTON, Ill., Feb. 20.—Levi W. Hess, a prominent contractor of Lincoln, was horsewhipped and soundly beaten by Postmaster L. B. Davis and his son, Hugh, assisted by the Rev. Dr. Kaye, pastor of the First Presbyterian Church, on the streets of Lincoln today, because of alleged improper conduct towards the young daughters of the minister and postmaster.

The affair has thrown the people of Lincoln into a fever of excitement such as the town has not known for years. The prominence of the persons interested has made the matter doubly interesting and the affair may get into court.

The scandal first came to light when the minister's wife noticed her daughter with quantities of candy and small amounts of money and upon being questioned she told that she had received them from Hess and also told that the daughter of the postmaster had received similar presents. The mothers held a consultation and communicated the charges to their husbands.

The parents decided that the most fitting punishment for Hess would be a sound thrashing, and the Postmaster and the minister, together with young Hugh Davis, brother of one of the girls, went to a new building, which Hess is erecting. Entering the structure they accused him and then proceeded to flay him with horsewhips, fists and boots.

The contractor was knocked down and beaten about the head with the whips until he was nearly unconscious.

Hess, when first approached by the irate parents, denied the charges and was immediately struck down by the enraged fathers.

After the affair Hess stated that he was innocent. He has a family in Lincoln.

Dr. Kaye states that his daughter has told so much since the beating that he believes, if he had to act again, he would use more drastic measures.

TO BE BURIED TOGETHER.

Michael Ehrhardt, 76 years old, and his wife, 68 years old, will be buried side by side Wednesday afternoon at St. Henry's Cemetery, East St. Louis. Mrs. Ehrhardt fell dead Monday night as she was watching beside the coffin of her husband.

Mr. Ehrhardt died Sunday. It had been arranged for the funeral to take place Tuesday morning at St. Henry's Church. Monday night Mrs. Ehrhardt, who had been grieving greatly, was seated on a chair in the room when she suddenly pitched over on the floor and was dead when she was picked up. The funeral arrangements were changed so that the aged couple could be buried together and this will be done.

KING'S FIRST LEVEE.

LONDON, Feb. 20.—King Edward held the first levee of the season at Buckingham Palace at noon today, thus avoiding the state procession to St. James Palace, where the levees are usually held.

The occasion, however, was not robbed of its picturesqueness, there being a large attendance of Cabinet ministers, the leading members of the opposition and the foreign diplomats, among whom were Ambassador Reid and members of the American embassy, including Delancey Jay, Ambassador Reid's private secretary, and Lieutenant-Commander John L. Gibbons, naval attache to the embassy, who on this occasion attended his first levee.

SEVEN POSSES AFTER FLEEING BANK ROBBERS

Bandits Blow Safe at St. John's, Ind., and Escape in Buggy.

HEADED TOWARD CHICAGO

Pursuit the Most Spectacular Since Famous Car Barn Bandits' Chase.

Special to the Post-Dispatch.

CHICAGO, Ill., Feb. 20.—Headed toward Chicago, two bandits, who blew up a bank at St. John's, Ind., and obtained $1500, are being followed by seven posses, led by Sheriff Morris of Lake County.

The two bank robbers are driving furiously across country in a buggy. They are heavily armed, and if they are overtaken a battle is expected.

The Chicago police were first notified of the chase when Capt. O'Brien of the South Chicago station received an urgent appeal from Sheriff Morris, who said the two men had blown up a St. John's bank and taken $1500 in money and several thousand dollars' worth of checks and papers.

Searching All Trains.

Capt. O'Brien immediately sent detectives to Hammond and detailed others to search all trains from Indiana passing through South Chicago. This precaution was taken in case the bandits deserted their buggy and sought escape on a train.

Besides notifying the South Chicago police, Sheriff Morris notified the authorities of all towns between St. John's and Hamond. Posses were formed at Crown Point, Liverpool, Miller's Station, Lake Pine, East Chicago, Hammond and Whiting, to engage in the most spectacular chase since the car bandits were captured.

EXPLOSION KILLS BRITISH SOLDIERS

Loss of Life and Much Damage Reported at Khartoum, Egypt.

LONDON, Feb. 20.—The Evening News this evening publishes a dispatch from Cairo, Egypt, announcing that a great explosion has occurred at the British barracks at Khartoum.

Considerable loss of life and much damage are reported.

JOSEPH ARTHUR DEAD.

Author of "Blue Jeans" and "The Still Alarm" Expires.

NEW YORK, Feb. 20.—Joseph Arthur, the playwright, died here today, aged 57 years. He wrote "The Still Alarm," "Blue Jeans" and "The Cherry Pickers," plays that enjoyed long runs. Mr. Arthur was born in Indiana and in early life was a minstrel.

Bathed Only Once a Week.

Henry Roeth, a teamster of 1755 Dolman street, was fined $10 in City Hall Police Court Tuesday for disturbing the peace of his wife. They admitted that they had quarreled frequently during recent months, the wife saying that the cause of the trouble was the husband's refusal to bathe oftener than once a week.

NARROW PATH OR PRISON FOR OLLIE ROBERTS

Police Graft Witness With "Little Book" Gets Conditional Release.

CONFRONTS A POLICEMAN

Maroney Arranges Interview Which Astonishes Bad Lands Patrolman.

KEPT GUARDED AT HOTEL

Police Board Expected to Hear Her at Regular Meeting Friday.

Ollie Roberts, the famous police graft witness, with her "little book" in which she kept records of police graft, is in St. Louis under guard of two detectives assigned at the request of Police Commissioner Maroney. She is under Maroney's orders, and at his call she will appear before the grand jury or the Police Board as a witness against accused policemen.

She came to St. Louis Monday afternoon, as told in the Post-Dispatch, in custody of a detective sent to Jefferson City to bring her here after the commutation of her sentence by Gov. Folk on condition that she "be good."

On her arrival in St. Louis she was taken to a small downtown hotel, where she was met by Maroney and Circuit Attorney Sager.

Then followed one of those confrontations which so delighted Gov. Folk when he was engaged in the boodle investigations.

A policeman, formerly on duty in the bad lands, was summoned to the hotel, the purpose of the call not being stated.

It is said that when he was brought face to face with Ollie Roberts he weakened and told things regarded by Maroney and Sager as of great value in supplementing the evidence which Ollie Roberts is expected to give with reference to police graft.

The next regular meeting of the Police Board will be held Friday afternoon.

Must Behave Herself.

The official order of Gov. Folk commuting the sentence, on file with the Secretary of State, recites:

"That Hon. A. C. Maroney, who prosecuted this case and has investigated the case fully, earnestly requests the release of the prisoner, because of doubt as to her guilt (of charge of murder for which she was convicted), and for the reason that he regards her testimony as of great importance in the trial of police graft cases.

"Therefore, upon recommendation of Mr. Maroney, I hereby, for the purposes of parole, commute the sentence of said Ollie Roberts for a term to expire Feb. 19, upon condition, however, that said Ollie Roberts shall hereafter live a moral life and shall comply in all respects with the laws of the State. Failing in this, or upon order of the Governor at any time, she may be returned to the Penitentiary to serve out the remainder of her sentence."

The clause giving the Governor power to return her to prison in case she fails to comply with conditions of parole, is usual in commutations, and is not construed to mean that she will necessarily be returned if she fails to testify as expected.

"Angel" Compared to Men.

Police Commissioner Maroney said Tuesday to a Post-Dispatch reporter:

"My reason for urging the release of Ollie Roberts will appear in due time.

"No matter how bad Ollie Roberts may have been she was an angel compared to the crooked policeman who fattened on the profits of her crimes.

"I would gladly recommend the pardon of such a woman as Ollie Roberts at any time, if in doing so I could expose the deeds of one dishonest policeman."

$8500 FOR STOCK EXCHANGE SEAT

Wm. M. Loudermann of Hydraulic Brick Co. Pays Record Price.

A membership on the St. Louis Stock Exchange was sold today to William M. Louderman, vice-president of the Hydraulic Pressed Brick Co.

Mr. Louderman paid $8000 for the membership exclusive of the transfer fees of $500, making a total cost of $8500. This is a record price for a seat on the local Exchange, and an advance in valuation from the preceding sale of $1000.

The membership was purchased from Patrick F. Keleher, a member of the Exchange.

Mr. Louderman expects to enter the brokerage business about the first of March.

Missed His Diamond.

Shrman L. McBride, a fireman belonging to Engine Company No. 9, at Eighth and Mullanphy streets, reported the loss of a diamond ring valued at $250 to the police Tuesday. He said that he bought a pair of trousers at a Sixth street store and donned them in the establishment leaving the ring in the old pair. Afterwards he missed the ring. The clerks in the clothing store disclaimed any knowledge of the gem.

The Sunday Post-Dispatch has over ONE-HALF MILLION more readers than any other newspaper west of the Mississippi!

"First in everything."

"WHITE" WAS NAME OF MAN IN COUNTY SKELETON MYSTERY

Laundry Mark on Collars Dug From Ground Where Bones Lay Give Clayton Officers Clew—Copy of Wyandotte County (Kansas) News Found in Pocket.

HAD WABASH TIMETABLE ISSUED IN JULY, 1905

Anatomical Expert Says Man Was Between 35 and 40, With Aquiline Nose and His Skull Had Been Fractured Four Times, None Being Fatal.

St. Louis County authorites are seeking information of any man by the name of White who has been missing for a year or eight months, as they believe that to be the name of the man whose skeleton was found last week in a desolate spot on Frederick M. Schroeder's farm, 22 miles north of St. Louis. There is a likelihood that the man came from Kansas City or vicinity and the search has extended to that territory.

The name White is a laundry mark on two collars found in the ground near where the skeleton was discovered. The collars are of the wing variety, size 16.

After being dug from the frozen ground in which the bones of the skeleton were partially buried the bits of clothing and paper were thawed out by Constable John Mueller. Tuesday he took the pieces to the Sheriff's office at Clayton, where they were closely examined. In the hip pocket a copy of the Wyandotte (Kan.) Weekly News was found folded up. It was rotten and fell into bits when handled. There were references in it to political conditions in Wyandotte County, which is in Kansas, and adjoins Kansas City, Mo. The paper contained references to the Russo-Japanese war and what appeared to be a chronological history of the conflict.

Time Table Dated July, 1905.

A Wabash Railroad time card dated July, 1905, was also found. This time card is held to established the date of the man's death as less than eight months ago. A white handkerchief, unmarked, and a linen napkin with a red check similar to those used in cheap restaurants, were also found.

The records of the Police Department show that Frank B. White was reported missing by a Mr. Wallace, who gave the Laclede Hotel as his address, Oct. 8, 1905. The report said that the man had been missing since the previous day and his age was given as 33. Police records do not show whether the man was found.

The register at the Laclede Hotel shows that W. W. Wallace registered there Oct. 8 from Chicago, and was assigned to room 257. He registered between 6 and 11 p. m. Some time after 11 p. m. F. P. White registered from Chicago, and was assigned to room 253. Each paid for his room in advance according to the hotel register, and they remained but one night.

The hotel clerks say they have no recollection of any inquiries being made there for a missing man named White.

Skull Has Four Fractures.

Expert anatomical examination of the skull of the skeleton has brought out the remarkable fact that the man's skull had been four times fractured, none of the injuries being the cause of his death, which remains a mystery.

The four upper front teeth were lost from a blow or in an accident. The three lower front teeth may have been lost at the same time, but the gold bridges were not, it is thought, put in by the same dentist. This blow or accident accounts for the fact that 11 teeth in the mouth when found—originally 12—had been crowned or capped with gold, giving the man one of his most distinctive features, while the other teeth were sound for his age.

Dr. Peter Potter, head of the anatomical department in Marion Sims-Beaumont College, the medical branch of St. Louis University, and one of the two highest authorities in St. Louis on questions pertaining to his science, examined the skull at the request of the Post-Dispatch, and gave an opinion on it which enables a partial description of the man.

Age Between 35 and 40 Years.

"It was not more than 40 years old and not less than 35," Dr. Potter said. "He had brown hair, clipped close—a few strands were found adhering by mud to the back of the skull. He had a peculiarly shaped face. The nose was aquiline, or 'Roman,' with a decided slant to the left.

"The whole face had this peculiar dissimilarity of sides. The left cheekbone was not so high as the right. Just back of it, and in front of the left ear, there was probably a depression, due to what appears to have been a fracture of the zygomatic arch.

"The man's jaw was extremely heavy, strongly muscled, and he had a protruding chin. The chin must have been one of his prominent features. Unless he wore a mustache the gold teeth would have marked him strongly. Over his eyes the forehead was highly developed. Prominent ridges were there.

"The forehead was well shaped, but the heavy chin, prominent ridges over the eyes and whole conformation of the face gave it a receding slant. A line from his chin to the top of his forehead would not be vertical; it would slant backward.

"His cheeks were probably sunken somewhat, but if he was a gross eater this may not have been so. I mention it as a probability.

"The back of the head was markedly disproportioned, perhaps as a result of the injuries which caused the fractures on each side, but it is possible that this would not have been generally observed in life, unless by friends who knew of the accident.

"As a matter of personal conjecture, but not as a scientific fact, I would say the man was perhaps a sporting character. It may be he followed the races. It is probable that he led a wild life. I base this supposition on the shape of the face and jaw, the conspicuous gold teeth, the injuries the man had received and the place where the skeleton was found.

Skull Indicates Eccentricity.

"In many respects the skull is unusual. It is the skull of a man who would have been noticeable in life, even to strangers, on account of his many facial peculiarities. It is the skull of a man who may possibly have been a bit eccentric.

"Judging from the skull alone, and from the indication of strong muscles it gives, I should say he was probably more than 5 feet 7 inches tall. I am led to believe this more strongly in view of the fact that the skeleton, according to my information, was nearly measured.

"What we call the accipital condyles—the bones upon which the head rests and which connect it with the vertebral column—are not evenly developed. This may have resulted in a sidewise tilt of the head in walking. Unless the vertebral column was irregular the man probably held his head habitually somewhat to the left.

"Of the four fractures I consider it probable that the two on the sides of the head were received at one time, and the one in the left zygomatic arch—the bone just back of the cheekbone, at the same time as the fracture of the nose. This is to a certain extent conjecture, although it is of course based on examination of the fractures to see how much they had knitted. It should be stated that the fractures may possibly have been caused all at one time; but I do not think that probable."

LITTLE COOLER AFTER SHOWER

Temperature Will Not Go Below 37 Degrees.

There is a prospect that the weather will be a little cooler Wednesday, but the populace will still be able to worry along without earmuffs. Fair weather will follow showers.

The official forecast Tuesday: "Showers this afternoon or night, followed by fair weather; cooler, fresh south winds shifting to westerly; minimum temperature Tuesday night about 37 degrees. The country has three storm centers in operation. One is north of Montana, moving from east to west in Ontario. Another, denominal secondare, is over Eastern Kansas. These have caused general cloudiness in the central valleys and on the lakes and light rains in the Ohio Valley, Illinois, Iowa, Missouri, Eastern Kansas, Oklahoma, Indian Territory, Arkansas, Louisiana and Eastern Texas.

The third center is approaching the Washington coast. It is causing high winds in the Northern Pacific and rains on the Pacific slope

RUN FOLLOWS CHICAGO BANK INVESTIGATION

Jackson Trust and Savings Pays Out $80,000 in Two Hours.

SEQUEL TO PRIOR CRASH

Creelmans, Accused Bank of America Wreckers, Said to Be Involved.

STATE EXAMINER ACTED

President Reassures Depositors, Declaring $600,000 Still in the Vaults.

CHICAGO, Feb. 20.—Following an investigation into the affairs of the Jackson Trust and Savings Bank by State Bank Examiner Jones, depositors started a run on the institution today.

The run on the bank began at 9 o'clock, when the doors were opened. A great crowd of men and women gathered, each holding a passbook and clamoring to get into the bank.

In two hours the bank had paid out $80,000 in deposits.

The officers declared that an unwarranted scare had been started because of the alleged connection of the institution with the Creelmans, who are charged with wrecking the Bank of America.

President Eagan of the Jackson Trust and Saving Bank announced after the first $80,000 was paid out that $600,000 was still on hand to pay depositors and that no depositor need fear a loss.

Admits Creelman Loans.

Later in the day, through the president's statement, it became positively known that the institution is a loser through loans to F. C. Creelman, whose loans from the Bank of America were the immediate cause of the closing of that concern.

The amount of money loaned to Creelman by the Jackson Trust and Savings Bank is said by its officers to be $25,000, but stories on the street, by which the depositors were alarmed, put the amount at several times $25,000.

W. H. Egan, president of the Jackson Trust and Savings Bank, said shortly after noon:

"We have loaned on collateral security $25,000 to F. C. Creelman, and we believe the loan is good. Even if it is not, we cannot be injured by any run that can be made against us. We have ample funds and we can obtain all the outside assistance we wish, but it is not necessary for us to ask it."

The bank yesterday, in an effort to cover possible losses through the Creelman loans, took over the business of the Illinois Hardwood Lumber Co., a corporation in which Creelman is interested, and attempted to sell some of the assets at a sacrifice. It was enjoined from proceeding in this work by the Federal Court.

The Jackson Trust and Savings Bank, according to a recent report of its resources and liabilities, had savings deposits to the amount of $160,000 and commercial deposits amounting to $750,000. Its capital stock is $250,000, and a surplus fund of $50,000 was reported, with undivided profits of $32,000. Among its resources were $900,000, approximately, in loans and discounts and $284,000 in stocks and bonds.

The officers are: W. H. Egan, president; David Decker and B. F. De Muth, vice-presidents, and William M. Lawton, cashier.

It has been clearing through the Continental National Bank.

CAPTAIN'S STORY.

How He Got Out and Stays Out of Trouble.

Captain Abran Jones of 174 E. 36th St., Los Angeles, Cal., tells an interesting coffee story, and says he can be publicly quoted:

"I drank coffee all my life," he says, "and took no harm, I thought, till about 10 years ago when a variety of ailments attacked me one after the other.

"First came a disordered stomach, followed by palpitation of the heart which was very severe, some attacks lasting 4 or 5 hours at a time. Then my bowels got out of order, and I suffered from chronic constipation. This ran on for some years.

"Finally I quit the drugs and struggled along the best way I could, taking the advice of friends but never getting any better. At last I was taken so seriously sick that I had to go to bed and the doctor told my family I could not recover.

"While I lay in this condition a friend suggested that I quit drinking the old kind of coffee and try Postum Food Coffee—to see what it would do for me. He said Postum had pulled him through when he was similarly afflicted.

"I took his advice, quit coffee and drank Postum, and in two months' time was in good health. I was so elated at the result that I told my doctor about it. He wasn't very well posted on facts at that time and said that he did not believe that leaving off coffee and using Postum had anything to do with my improved health, but that it was due to good medicine and good advice from the family doctor; that my sickness had worked out of my system the diseased conditions that had been developing for several years, that I could now look forward to good health for some time to come, and that I had better resume coffee drinking, in moderation, and thus save my family the trouble of preparing an extra table beverage every day.

"I took the doctor's advice, stopped the Postum and began drinking coffee again. The result was that all my old troubles came trooping back, and I was soon once more seriously ill. Then I became alarmed and swore off coffee for good and all, and resumed the use of Postum, and got well again.

"My health is now as good as it ever was. My dyspepsia is gone, I never have heart palpitation any more, my bowels are in good working order, and all the little ills that go with the big ones have disappeared.

"It is now 5 years since I quit coffee and began to use Postum, and in all that time I have not paid one cent for medicine."

There's a reason.

JEROME K. JEROME, WHO SAYS ENGLISHMEN HAVE FOUND A REAL JOKE—IT IS AMERICA

UNITED STATES THE WORLD'S JOKE, SAYS ENGLISH FUNNY MAN

But for All That, He Declares, Audiences on John Bull's Island Show as Keen Appreciation of Humor as Those in America.

Jerome K. Jerome, he of "The Idle Thoughts of an Idle Fellow," is not idle these days. He is at work on a play which he has agreed to deliver by March 1, and he is entertaining from three to nine audiences a week by lecturing and reading from his published works. And in the meantime he finds time for an eight or ten-mile constitutional each day, for he is a husky Englishman, devoted to his cold tub and outdoor exercise.

First, let it be known that stories that Mr. Jerome pronounces his name with the accent on the first syllable are untrue. He says that his name is Jerome, pronounced in the usual manner. This applies to the first one of the Jeromes as well as the second. With this preliminary let Mr. Jerome, who appeared Monday night at Y. M. C. A. Hall, in company with Charles Battell Loomis, be introduced.

Imagine a smooth-faced, ruddy-cheeked Englishman, medium height and almost perfectly formed, with a slight tendency to an increased girth, that is practically overcome by walking, with a serious mien that is belied by twinkling eyes, and a mouth that will go up at the ends when the owner tries to have the corners droop and be serious, a musical voice with a broad "a" but without the suspicion of a drawl, an alert manner and a readiness in repartee.

That is the way Mr. Jerome looked to a Post-Dispatch reporter.

Mr. Jerome said frankly at the outset of the interview that he is prejudiced against American newspaper reporters. He says they have misrepresented him, have alluded to trifling personal peculiarities, have made him say things he did not say and in a way that he could not say or think them. The promise was made that Mr. Jerome should have fair treatment, and he sat down comfortably and was ready to talk.

United States a Joke.

"What is the most pronounced characteristic of Americans that you have noticed?" was the first question directed at Mr. Jerome.

"It is a tendency to laugh, to play the buffoon, to be boyish in spite of age," asserted Mr. Jerome. "It is noticeable everywhere. The United States is becoming the world's joke because it regards itself as a joke. Men and nations are likely to be taken at or near their own valuation of themselves. We like boyishness and frivolity at times, but they are out of place in a man 50 years old—as much out of place as girlish, kittenish ways in an old maid."

Mr. Jerome spoke rapidly and with apparent sincerity. But the corners of his mouth went up and his eyes twinkled.

"Americans do not like men who take themselves too seriously," suggested the reporter.

"That is where Americans make a mistake," declared Mr. Jerome. "Life is a serious matter. Events of importance are occurring all the time, events too big to be laughed at, too great to be treated jokingly."

"But your own occupation," began the reporter.

"That is my means of earning a living," interrupted Mr. Jerome. "Some men run grocery stores. They open their shop at 6 or 8 a. m. and put up their shutters at 8 or 10 p. m. I run a humorist's shop. I open up usually at 8 p. m. and put up the shutters at 10 p. m. Between those hours I am serious and go about my other affairs.

"There is nothing more pathetic than the sight of a man being funny—no, I mean of a man manufacturing jokes for pay. There are at least ten thousand men, fathers of families, who sit down daily in this country and make jokes on a salary. The only thing that Americans take seriously is the manufacture of jokes."

One Laugh a Day Enough.

"Are the jokes funny?" was asked.

"I have seen some that were. But who wants to laugh all the time? I realize that there is a demand for mirth, but it should not take up all of one's time. One or two laughs a day is enough for a man. Perhaps two or three a week will do."

Mr. Jerome said this seriously and as if he expected it to be believed.

"English newspapers," he continued, "are serious. In that lies their value. I do not read a paper to be amused. I want to learn something of real importance. A murder is committed down the street. Why should I care? That is a matter for the police. Little Johnny Jones falls out of the window and is broken to pieces. I feel sorry for Johnny, and I feel sorry for his mother. But I do not care to read about the accident to the boy nor of the grief of his mother."

"But there are mothers of other Johnny Jones," began the reporter, and Mr. Jerome interrupted him with:

"Yes, and while they are reading about the accident to the first Johnny their own Johnnies are neglected and fall out of the windows. No, I really think the English papers, as a class, are superior to the American papers as a class."

English Can See Jokes.

"If an American jokesmith, a capable journeyman workman with a union card, should go to England, what sort of a chance would he have?"

"Very little, I hope," said Mr. Jerome, earnestly.

"He would be in no danger" he continued after a moment's thought, "except from starvation."

Before the interview Mr. Jerome had been earnestly talking with Mr. Loomis. They were reading and discussing a telegram that seemed of considerable importance, and Mr. Jerome's mouth was drawn down at the corners. He was serious. When he began talking for publication he could not keep the corners of the mouth below the middle. Though he protested that he was serious, his mouth did not believe it. Neither did the reporter.

"Is there any difference between American audiences for your sort of show?" Mr. Jerome was asked.

"Not a bit," he replied. "There is a vast difference in audiences found 50 miles apart. One will be alert and will see things readily. The other will be cold and will refuse to laugh or show interest in what the man on the stage is doing or saying. This is true of America and of England. From the point of view of the entertainer there is no difference that I can see between Devonshire and Texas, Sussex and Pennsylvania."

Mr. Loomis, who is traveling with Mr. Jerome, is markedly different. He is one of the 10,000 jokesmiths derided by Mr. Jerome, and has worked earnestly at his trade. He has an ideal face for an undertaker—as long as a fiddle box. But that face is his fortune, kind sir, for it adds greatly to the humor of his stories. He tells excruciatingly funny things with a solemncholy countenance, while Mr. Jerome smiles charmingly while emitting his bitterest epigrams.

THERE ARE COAT SHIRTS AND COAT SHIRTS BUT THERE IS ONLY ONE

Cluett

INSIST ON THE LABEL—IT MEANS RIGHTNESS, FITNESS, WHITENESS AND COLOR FASTNESS

$1.50 AND MORE

"ON AND OFF LIKE A COAT"

CLUETT, PEABODY & CO. TROY, N. Y.

Largest Makers of Collars and Shirts in the World

WEALTHY TAILOR STABBED TO DEATH

Music Lover, Carrying Libretto Score, Slain Shortly After Marriage.

NEW YORK, Feb. 20.—Returning from the Metropolitan Opera House early this morning to his home at Bath Beach, Alberto Campo, a well-to-do tailor, was killed and his body thrown beside a barn. His throat was cut and his body bore four stab wounds.

Campo's well-known devotion to high-class music seems to have played a leading part in the fatal tragedy. He frequently went to the opera, but usually was accompanied by his young wife, wedded only a few months ago.

Last night he went alone and was killed as he was returning through the quiet streets of the suburb which is known as Van Pelt Manor. Under his arm Campo carried the score of "Die Meistersinger," with an Italian translation of the German libretto.

The police were informed and began a search, which disclosed a trail from the body to Bay Nineteenth street. Here, on the sidewalk, they found the music, and the turning of turf showed that a desperate struggle had occurred.

TO CURE A COLD IN ONE DAY

Take LAXATIVE BROMO Quinine Tablets. Druggists refund money if it fails to cure. E. W. GROVE'S signature is on each box. 25c.

BIG LEOPARD, PANIC, A GUN, PRETTY SKIN

Animal Broke Its Crate at Union Station and Ran at Large.

CREPT OUT UNNOTICED

Was Discovered in Yards by Attaches Two Hours Afterward.

ONE FLED TO REFUGE

Messenger Chased on Top of Box Car Before Shots Are Effective.

Hundreds of persons visited the Union Station express offices Tuesday to view the dead body of a young leopard, which escaped from a crate in the express office Monday night, prowled about the yards for an hour, "treed" a messenger on the top of a boxcar, caused a panic among the yardmen and was finally killed, after being the target for a fusillade of shots by Yardmaster Morris.

The animal was two and a half feet tall, of dull gray color and spotted, and weighed about 75 pounds. The skin will be dressed.

It was shipped with two crates of monkeys from Brooklyn and was billed to a zoo on South Broadway.

Messenger Charles Rutter, who had charge of the crates along the journey, reported to the express office that the leopard had tried to escape in the afternoon through a hole in its crate. The workmen in the office nailed down a canvas flap over the opening, which was just six inches wide, and thought the animal safe.

The leopard's crate was on a truck pushed up close to a wall and the side of the crate which had the opening was about two feet away from the wall.

Without making enough noise to attract the attention of the men who were working within half a dozen feet of him the leopard stealthily worked loose the canvas, squeezed himself through the opening and dropped noiselessly to the floor of the express office.

Being of a dark color, and as the electric lights in the room showed poorly through the smoke that came in from the yards, the leopard succeeded in making its way through boxes and crates and trucks and out to the fourfoot platform which runs along the tracks. Here he jumped gracefully to the tracks and was lost in the darkness.

Saw Animal in the Light.

No one knew of the escape of the animal and of the danger his escape threatened until 8 o'clock. Yardmaster Frank Morris was in his cabin in the center of the tracks just outside of the shelter of the station shed. Into the stream of light thrown from the windows of his cabin came what at first he took to be a huge cat. It came nearer and when he saw the spots and the swinging gait he knew what it was. A moment later and the leopard crossed through the light and was swallowed up in the darkness of the yards to the south.

Giving the animal a good chance to get a safe distance away Morris left his cabin cautiously and ran across to the express company's office. He had remembered hearing of the attempted escape of the animal in the early evening.

In half an hour a hundred or more clerks and messengers in the half-dozen express offices along the west side of the tracks heard of the escape. They crowded out on the platform and peered in a timid manner out into the darkness that lay over the yards.

Meanwhile Morris and Messenger Charles Biederman had armed themselves with riot guns, and followed at a distance by several other clerks and messengers had dropped to the tracks and started off in search of the animal. They went straight across the tracks to the east.

By this time the leopard had become confused by the number of trains that were continually entering and leaving the station. He had crossed the tracks again and made for the box cars that were lined up on the siding which is near the express offices. Under one of these cars in front of the express offices the animal crept.

Chased to Car Roof.

It was here that Biederman, returning from his search across the tracks, came near running into the animal. He was crossing about ten feet away from the car, when he saw the eyes of the leopard in the darkness under the car and a moment later he was terrified to see the form of the animal come sliding out from under the car.

Biederman forgot his gun. He forgot everything he had meant to do. He ran to the car which was next to the one under which the animal had crept and climbed to its roof. Down below the leopard was crouched on its haunches looking up at him.

Biedermann's shouts brought Morris and several others armed with guns to the scene, and seeing the leopard beside the car three of them opened fire. The leopard crawled back under the car, and the men went on either side and opened fire. There was several growls but still the men could see the eyes in the darkness.

Finally Morris saw the animal creep from under the car and come in his direction. He took careful aim and let the leopard have it full in the face. The first discharge of the gun tore away half of the face of the animal. The next discharge entered the shoulder of the leopard and he rolled over dead.

A GUARANTEED CURE FOR PILES.

Itching, Blind, Bleeding or Protruding Piles. Your druggist will refund money if Paxo Ointment fails to cure you in 6 to 14 days. 50c.

Quail for the Poor.

A box of quail addressed to Steward T. J. Dorsey of the Mercantile Club was confiscated by game wardens at the club Monday. Dorsey said he knew nothing of the shipment. The game will be given to charitable institutions.

3000 JAP SOLDIERS SLAIN BY DYNAMITE

Train Blown Into River Near Vladivostok—Cossacks and Japanese Prisoners Clash, 1500 Killed and Wounded—Prominent Confucian Ends Life as Korean Protest.

VICTORIA, B. C., Feb. 20.—Telegrams from Vladivostok to Japanese papers report the destruction of a train loaded with Japanese soldiers, which was blown up and precipitated into a river. The loss of life is given as 3000.

On Jan. 25 another collision occurred between Cossacks and prisoners from Japan, these latter unarmed, and 1500 were reported killed or wounded. About one-third of the wounded were taken to hospitals, the others being left lying on the snow.

Another patriotic suicide to protest against Japanese occupancy in Korea is reported. Mr. Chong, reputed the most prominent Confucian literati in Korea, announced that he would commit suicide in protest to the convention with Japan, but the Japanese police prevented him from doing so, and returned him under guard to his native place.

His wife refused to admit him, stating he would be eternally disgraced if he tamely abandoned his determination. He then went to a temple and swallowed opium, leaving a farewell document addressed to the Korean people and another to his fellow literati, declaring that death was the only recourse at this juncture for a true Korean patriot.

Fire at Tokio destroyed 445 houses in the Asakusa district on Jan. 21. Several people were burned to death.

ATTEMPTS TO KILL HERSELF ON STAGE

Occupant of Box in Denver Theater Shoots Self While Audience Watches.

DENVER, Colo., Feb. 20.—Shortly after the curtain rose on the first act of yesterday afternoon's performance at he Crystal Theater, a woman rose from one of the boxes, made her way to the stage, assumed a dramatic pose in full view of the audience and shot herself, inflicting a fatal wound. She gave her name as Mrs. C. A. Weilder and is said to be a resident of Denver.

The woman fell gasping to the floor, but those in the audience who had not observed her movements before she approached the stage, thought that the shooting was part of a burlesque act and made no outcry.

A moment later, however, the screams of the performers in the wings told them that a real tragedy had been enacted.

When the woman was picked up by the stage attendants she was unconscious. One hand held the weapon, while in the other a picture, said to be that of her 7-year-old son, was tightly clutched. An ambulance was summoned to the door of the theater and the dying woman was removed to the Emergency Hospital.

Quiet was restored in the theater in a short while and the performance was resumed.

ONE DEAD IN HEAD-ON MEETING

Orders Misunderstood Bring Iowa Central Freights Together Near Eldora.

DES MOINES, Io., Feb. 20.—Engineer Willard of Mason City was killed and two trainmen were injured in a head-on collision of two Iowa Central freights near Eldora early today.

The crew misunderstood the orders. Willard was caught under the cars, which took fire. Brakeman Frank Sheehan of Oskaloosa and Fireman Rogers were slightly hurt.

Found Dazed From Hurts.

Nelson Alm of Gillespie, Ill., was found half dazed at Sixth and Locust streets early Tuesday and was taken to City Dispensary to have serveral gashes in his head and face dressed. Alm told the police that he had been robbed of $35 by several men with whom he spent Monday night in various saloons. The police discredit Alm's story, and declare that his injuries were due to falls on the pavement while he was intoxicated.

Ask Your Own Doctor

If he tells you to take Ayer's Cherry Pectoral for your severe cough or bronchial trouble, then take it. If he has anything better, then take that, only get well as soon as possible, that's the object. Doctors have prescribed this medicine for sixty years.

We have no secrets! We publish the formulas of all our medicines.

Made by the J. C. Ayer Co., Lowell, Mass.
Also Manufacturers of

AYER'S HAIR VIGOR—For the hair.
AYER'S SARSAPARILLA—For the blood.
AYER'S PILLS—For constipation.
AYER'S AGUE CURE—For malaria and ague.

TO BOND STRIKE FUND CUSTODIANS

Illinois Miners' Convention Will Continue Collecting for Apprehended Trouble.

Special to the Post-Dispatch.

SPRINGIELD, Ill., Feb. 20.—Advocating a continuance of the 1 per cent assessment for the defense fund, President Herman C. Perry and Secretary-Treasurer William D. Ryan of the Illinois miners this morning, in the seventeenth annual convention of the body, indicated to the delegates the necessity of plenty of capital in the event of a strike.

On account of the situation that confronts the miners President Perry recommended that the $300,000 building recommended by him last year be not built for the present. He also recommended that all treasurers be required to furnish bond for the money intrusted to them. He further recommended that a committee be appointed to wait upon the next Legislature and urge the passage of a law curtailing the employment of inexperienced and incompetent persons as miners.

All the administration candidates were re-elected, with the exception of State Executive Board Member John T. Parsons, who was defeated by nine votes by Daniel Burns of Springfield. Secretary Ryan was re-elected for a ninth term by the largest majority ever given a candidate for that office.

What Hunyadi Janos Is

The Origin of the Name

In Hungary, in the 15th Century, there lived a wonderful man—a great soldier and wise statesman—who was principally instrumental in driving back the "Unspeakable Turk" and keeping him out of Hungary at the period when bands of these marauders were ravaging most of Europe. By his victories in war and peace this man endeared himself to the people and gained a great and permanent place in the Nation's history. His name was HUNYADI JANOS, or John Hunyadi, as it would be in English. To the present day, in the affections of all Hungarians, he holds the place of one of their greatest national Heroes. Is it strange then that they should wish to give this honored name to one of their most wonderful natural products—the famous Mineral Laxative Water from the Springs at Buda Pest? The unfailing value of this water as a sure and gentle Natural Laxative has gained for it a world-wide reputation, greater even than that enjoyed by old John Hunyadi in Hungary. A bottle costs but a trifle and contains many doses. One dose, ½ a tumblerful (drunk on arising, slightly warmed for best results,) will within an hour move the bowels gently but copiously. At all Druggists. Ask for it by the full name —HUNYADI JANOS.

New Wash Fabrics

It's already mid-summer amid the scores of beautiful fabrics in our basement salesroom. It almost seems as if the million flowers of June are here with all their perfume.

Large brilliant floral sprays, scattered on fields of white or contrasting color and posies in fainter blendings.

Plain colors in a score of alluring shades, prettier and more varied than have ever been seen here—such are the new Wash Fabrics.

"Efleure," a beautiful fabric, loosely woven mesh, large floral designs.

"Efleure" Gaze, chiffon texture, latest French plain colors.

Printed Silk Organdies, half silk, in beautiful flower designs.

Radium Raye, highly lustrous silk fabric in tiny stripe effects, for street or evening gowns.

Dimities, in cords arranged to form grounds of stripes, checks and plaids. Designs of violets, daisies, rosebuds.

Embroidered English Voiles; light and dark grounds with contrasting embroidery.

Batiste Brode, in novelty weaves and embroidery.

St. Gall Swisses, dots and other embroidered effects.

New White Fabrics

Wash Chiffons, French Lawns, Fancy Embroidered Batiste, Embroidered Mull Batiste, Embroidered Handkerchief Linens, Embroidered Linen Suiting.

Plain Linen Lawns and Handkerchief Linens, English Madras Waistings, English Shirtings, Plain and Fancy Piques, Reps and Poplins, Plain Swiss and Swiss Mulls, "Efleure" Gaze, Plain Voile

New Embroideries

Some more of our individual imports in the finer qualities of bands and edges.

Embroidered Batiste Bands, and Embroidered Batiste Bands with lace; Handkerchief Linen Bands and Edges; Cream Batiste Embroidered Bands.

Combinations of Point Maltese and Batiste, in bands and edges from 7 to 15 inches wide.

Fancy Bands, combination of Baby Irish and Batiste; also a beautiful line of narrow Swiss Insertions; fine, pretty patterns used for joining laces.

A very large and attractive line of fine Baby Sets of Nainsook and Swiss—allovers for yokes to match.

Scruggs Vandervoort & Barney

OLIVE—BROADWAY—LOCUST.

POSTOFFICE AIDS HADLEY'S FIGHT

Inspector Fulton Will Inquire Why Waters-Pierce Got Standard Mail

PIERCE HOLDING BACK

Will Not Give His Testimony in St. Louis Until March 1.

Attorney-General Hadley said Tuesday that he is determined to press the inquiry into the circumstances whereby, as the testimony of a witness has revealed, mail addressed to the Standard Oil Co., at St. Louis, has fallen into the hands of the Waters-Pierce Oil Co.

There was no hearing Tuesday.

When this point was developed by the testimony of W. W. Waters of Farmington, Mo., at the hearing of testimony in the ouster proceedings against the Republic, Standard, Waters-Pierce, International and their constituent oil companies, Chief Postoffice Inspector Robert M. Fulton was an attentive witness.

Previously the Attorney-General and Mr. Fulton had discussed the matter at considerable length and it was decided to have the postoffice authorities pursue the investigation in their own way.

H. Clay Pierce, largest individual stockholder in the Waters-Pierce Oil Co., and former president, who returned to St. Louis as announced in late editions of Monday's Post-Dispatch, will not testify before Commissioner Anthony at the Southern Hotel until March 1, the time agreed upon in New York between himself and Mr. Hadley.

MITCHELL REFUSES SEAT IN CONGRESS

Miners' Head Declines Peoria Nomination, Equivalent to Election.

Special to the Post-Dispatch.

NEW YORK, Feb. 20.—The nomination for Congress in the Peoria district has been offered to John Mitchell, President of the United Mine Workers of America. He decided today to decline the honor. Spring Valley, Ill., is Mitchell's home, and the nomination would be equivalent to an election.

His expressed reason for declining to run is that he is bound to devote all his time to the miners.

President Mitchell announced today that it would be several days before the committee now drafting the demands to be made of the anthracite mine operators would complete its work and meet the committee of the operators.

He also said that no information as to the nature of the demands would be divulged before they are presented to the operators.

Mr. Mitchell left today for Pittsburg.

St. Louis to New York City
Via Big Four and New York Central
Leave 8:17 a. m., 1:00 p. m., 11:25 p. m.
Ticket office, Broadway and Chestnut.

ACTORS FIGHT FIRE.

Blaze Does $500 Damage to East Side Theater.

Fire in the gallery of the Family Theater in the Music Hall Building on Collinsville avenue, near St. Louis avenue, East St. Louis, Tuesday forenoon did damage amounting to about $500. The fire started just above the moving picture machine and is supposed to have been due to a short circuit or defective wiring.

Members of the company playing at the theater were assembling for rehearsal when the fire was discovered. They formed a bucket brigade and kept the flames in check until the firemen arrived. They quickly subdued the fire.

A hole was burned through the roof and some of the seats were scorched. The picture machine and lantern were saved.

8:44 a. m., 1:02 Noon and 11:35 p. m.
Convenient hours to leave St. Louis for Philadelphia and New York. Pennsylvania Lines, Seventh and Olive streets.

Suits to Clear 12 Titles.

Suit to determine the respective rights of a number of persons in a block of real estate fronting on Seventh street, Russell and Allen avenues, has been filed in Circuit Court by William R. Allen, George W. Allen and Martin V. Kacer. The petition recites that the property originally belonged to Thomas Allen and that in February, 1880, he made out 12 promissory notes for $1249.39 each, secured by deeds of trust on the property. The claim is made that the notes were either liquidated or outlawed by the statute of limitations long ago and those who bring the suit are anxious to have the cloud to the titles, caused by the deeds of trust, lifted. Among the defendants are: Walter H., Caswell F. and Hary E. Darby, Richard L., Martin T., John M. and James Eads Dickson, Josephine Dickson Walsh, Julia E. Taylor and Public Administrator Harry Troll, in charge of the Charles K. Dickson estate.

Pennsylvania Lines.
New York trains leave Union Station daily at 8:44 a. m., 1:02 noon, and 11:35 p. m. All good. Noon train "The Limited."

Mother May Visit Children.

Mrs. Della Pearl Butz of Pattonville will be allowed to see her two children two Saturday nights in each month, under a new order entered Monday by Judge McElhinney in Clayton Circuit Court. Washington Sinclair of Easton Avenue Heights, the father, who was before the court on a contempt charge because he refused to let his former wife see the children at all, was dismissed.

Negro Taken Home for Trial.

Sheriff J. S. Hogg of Butler County has taken to Poplar Bluff Curtis Jackson, the negro youth accused by a white woman there. Jackson was brought to St. Louis for safekeeping, after a narrow escape from a mob which surrounded the Jail at Poplar Bluff.

Mardi Gras Via M. & O. R. R.
[illegible] to New Orleans, $17.50 to Mobile and return, from St. Louis. Proportionately low rates from other points. Tickets on sale Feb. 21-26 inclusive. Through sleepers and diners. St. Louis office, 518 Olive street.

FAIR WRECKER FALLS TO DEATH

Edward Johnson Plunges Sixty Feet From Liberal Arts Building.

While at work on the Liberal Arts Building in the World's Fair grounds at 8:30 o'clock Tuesday, Edward Johnson, a laborer, employed by the Chicago Wrecking Co., fell 60 feet to the ground, receiving injuries from which he died 20 minutes later.

Policeman Mannion of Mounted District summoned an ambulance, but Johnson died before it reached the Exposition grounds. The body was taken to the Morgue.

Johnson was 38 years old and lived at Sucvlin's Hotel, 5653 De Giverville avenue. He had no family living in St. Louis. Several fellow workmen witnessed the fall. It is supposed Johnson became dizzy and lost his balance.

COTTON BELT FAST MAIL DERAILED

No One Hurt in Wreck at a Curve Near Greenville, Tex.

Special to the Post-Dispatch.

GREENVILLE, Tex., Feb. 20.—Running seven hours late, fast mail train No. 7 on the St. Louis Southwestern or Cotton Belt Railroad jumped the track at a curve about four miles south of this place about midnight last night. No one was killed or seriously injured.

The track was torn up for about 200 feet. Wrecking crews and section hands were started for the scene from Commerce and Greenville.

It will require three or four hours to clear the track.

The train was in charge of Conductor McBride and Engineer Hall.

The tender and two cars left the track and were badly damaged.

SAYS ST. PATRICK WAS A SCOTCHMAN

Providence Irish Societies Can't Agree and Abandon Street Parade Plans.

Special to the Post-Dispatch.

PROVIDENCE, R. I., Feb. 20.—The allied Irish societies in this city today decided not to have a street parade on St. Patrick's Day. The reason assigned for this action is that an argument arose in the committee session over the nationality of St. Patrick.

One member, a Tipperary man, said the saint was a Scotchman. A warm discussion developed. The Tipperary man read a magazine article which made the same assertion. But that did not convince all the rest.

When the discussion on St. Patrick's nativity was over it was found that the erstwhile debaters could not agree on any subject, and that spoiled the parade plans.

MAIL THIEF GOT $10,000 IN BONDS

St. Louis Woman One of Owners of Securities Stolen From Carrier's Wagon.

SAN FRANCISCO, Feb. 20.—The thief that robbed a local mail carrier's wagon on Feb. 16, carrying away a sack of registered letters, made a larger haul than was at first suspected. Among the loot was a package of bonds valued at $10,000, en route to the East. There were 10 bonds in all, issued by the Philippine Telephone and Telegraph Corporation, valued at $1000 each.

The securities were the property of two women, one of whom resides at St. Louis and the other at Kiowa, Kan.

We Guarantee Our Goods.
If you buy a Diamond from us you can be sure that the quality is right. Easy monthly Credit terms. Loftis Bros. & Co., 2d floor, Carleton Bldg., 6th and Olive sts.

VASSAR HONORS FOR MISSOURIANS

Grace E. Dalton, Warrensburg, and Maude Morrison, Kansas City, in List.

POUGHKEEPSIE, N. Y., Feb. 20.—The class of 1906 at Vassar College has the unusual distinction of having 24 honor girls and 10 honorable mentions. The honor list was announced last evening at the college and gave rise to the usual scenes of congratulations and doubtless also to some disappointments.

An honor list of 34 fairly entitles the class of '06 to be considered unusually brilliant in scholarship. The class of '06 had 16 honors and 13 honorable mentions, a total of 29. The class of '06 numbers 194 students, the class of '05 had 196 at the same time of year.

The list includes: Grace Eads Dalton, Warrensburg, Mo.; Alice Thurston McGirr, Pittsburg; Hazel Dunlay McKee, Salem, O.; Maude Morrison, Kansas City, Mo.; Margaret Tolden Numsen, Cleveland, O.; Alice Leslie Walker, San Francisco.

Those who obtained honorable mention include: Mabel Chilberg, Seattle, Wash.; Iza Ridgeway, Denver; Frances Campau Sibley, Detroit, Mich.; Elizabeth Severance, Spokane, Wash.

BECOMING A MOTHER Is an ordeal which all women approach with indescribable fear, for nothing compares with the pain and horror of child-birth. The thought of the suffering and danger in store for her, robs the expectant mother of all pleasant anticipations of the coming event, and casts over her a shadow of gloom which cannot be shaken off. Thousands of women have found that the use of **Mother's Friend** during pregnancy robs confinement of all pain and danger, and insures safety to life of mother and child. This scientific liniment is a god-send to all women at the time of their most critical trial. Not only does **Mother's Friend** carry women safely through the perils of child-birth, but its use gently prepares the system for the coming event, prevents "morning sickness," and other discomforts of this period. Sold by all druggists at $1.00 per bottle. Book containing valuable information free.

MOTHER'S FRIEND

The Bradfield Regulator Co., Atlanta, Ga.

Store Opens at 8:15 A. M.
Closes at 5:30 P. M.

Nugents

WEDNESDAY'S POPULAR PRICES

Printed Opportunities to Purchase the Newest of New Spring Merchandise at Prices That Spell "E-C-O-N-O-M-Y" So Emphatically That All Who Read MUST Understand.

White Goods a Plenty

Counters heaped high with the very newest weaves! Come if only to look! Buy later if you prefer!

English Longcloth—Fine, soft finished—sews easily—wears well—35 inches wide—Special at 12½c

Auto Cloth—A very fine linen-finish suiting, resembling butchers' linen—for suits and waists—Price 15c

Dotted Swisses—Various size dots—Your choice at only 19c

White Percale for Boys' and Ladies' Waists and entire Suits—a fine cotton material resembling Irish Linen—Price 18c

Plain Silk Mull—Very sheer and silky—splendid value at 25c

French and Persian Lawns — Fine and sheer—for lingerie, waists and enire dresses—45 inches wide—price 35c

French Batiste — Very popular for Waists and Dresses—matches all the embroideries—47 inches wide—price 40c

Hand-Embroidered Figured Swisses in new and handsome designs—very popular this season for Waists and Dresses—our price 65c

Mousquetaire Kid Gloves

Another shipment of these scarce and exceedingly fashionable Gloves from Trefousse et Cie. They're in black, white and all the new shades to match spring costumes. In 8-button, 12 button, 16 button and 20 button lengths. Our prices.... $2.25 to $3.75

WEDNESDAY SPECIAL—A lot of women's one-clasp short street Gloves, bought cheap from the importer because the firm to which they were consigned went out of business. The newest shades, such as greens, navies, tans, gold browns, reds, white, black, etc.—gloves made to retail for $1.25 a pair. We're lucky in being able to sell them (and you are still more fortunate in being able to buy them) at only 80c

Our Linen Sale

Goes merrily on! Here are bargains that will **keep** it spinning tomorrow!

Extra Large Huck Towels—Red border—worth 12½c each—Sale Price 10c

Silver Crash—For glasses and china-ware—will not lint—worth 17c a yard—Our Sale Price 12½c

Napkins — Ready-Hemmed Silver-Bleached All-Linen Satin Damask Napkins—worth $1.25 a dozen—Sale Price 98c

Full-Bleached Dinner Napkins—Medium size—all linen—new patterns—worth $2 a dozen—Sale Price $1.50

Lunch Cloths—Hemstitched All-Linen Silver-Bleached Lunch Cloths—2¼ yards long—several patterns—worth $2.50 each—Sale Price $1.50

Damask by the yard—
90c Satin Damask—all linen—at 59c
$1.75 Double Satin Damask—all linen—at $1.00
$2.00 Double Satin Damask—all linen—at $1.25
$2.50 Double Satin Damask—all linen—at $1.50
$3.00 Double Satin Damask—all linen—at $1.75

Fancy Linens—Fine Japanese Hand-Drawn All-Linen Doylies and Centerpieces in very handsome patterns, at prices less than it costs to import them—
50c Hemstitched Doylies for.... 19c
75c Hemstitched Doylies for.... 35c
18-inch $1.25 Centerpieces for... 75c
24-inch $1.50 Centerpieces for... 98c

Black Dress Goods

Black All-Wool Panama and Tamise Cloth—36 inches wide—worth 39c a yard—Wednesday 25c

Black Panama and Tamise Cloth—all wool—45 inches wide—worth 48c a yard—Wednesday 35c

Panama Cheviot—40 inches wide—worth 75c—Wednesday at 37c

Mohair Twills — Fine, rich, glossy black goods; worth $1.00, at 47c

English Prunella — A handsome black goods; worth $1.00, at 75c

Black Cheviot — all wool — fancy weave—50 inches wide—worth $1.25 a yard—Wednesday 75c

Black Crepe de Paris—all wool—imported—44 inches wide—worth $1 a yard—Wednesday 75c

Black Eolienne—silk and wool—imported — 42 inches wide — worth $1.25 a yard—Wednesday $1.00

Black Eolienne — silk and wool — imported—44 inches wide—worth $1.75 a yard—Wednesday $1.25

Don't Miss the Painting

Astley D. M. Cooper's great Indian picture, "The Story of the Evil Spirit," is on free exhibition on our third floor. A wonderful work, valued at $25,000. See it by all means!

Amazing Wednesday Bargains From Our Great Sale of

Silks From Auction!

Usually the crowds diminish after the first day of a sale, but not so in this instance! Seems as if every delighted purchaser had told all her friends, so that as the news spreads the crowds grow greater instead of less! Read the extraordinary values for Wednesday!

Colored Taffeta Silks—worth 40c—**Auction Sale Price** 15c

Louisines, in good colors—worth 40c—**Auction Sale Price** 15c

Peau de Cygnes, in navy and marine blues—worth 65c—**Auction Sale Price** 31c

Black China Silk, 36 inches wide and worth regularly 65c a yard; our price in the great **Auction Sale** is 33c

Colored Taffeta Silks, 36 inches wide, in ceil, red, green and navy, worth 85c a yard—**Auction Sale Price** 53c

Japanese Habutais, with white polka dot printings of various sorts and sizes on Alice blues, resedas, royal, navy, etc.; a 60c silk; **Sale Price** 33c

Handsome Moire Velour Checks—worth $1 yd—**Auction Sale Price** 35c

Beautiful Novelty Striped Taffetas—worth 75c—**Auction Sale Price** 37c

Changeable Colored Silk Taffetas—worth 75c—**Auction Sale Price** 38c

Hair Line Ombre Striped Taffetas—newest colorings—worth 85c—**Auction Sale Price** 47c

27-inch Pongee Messaline—green, navy and plum, worth 85c—**Auction Sale Price** 53c

Rich Black Peau de Soie, 36 inches wide and worth regularly $1.00 a yard—**Auction Sale Price** 66c

Still finer Black Peau de Soie, worth regularly $1.35 a yard—**Auction Sale Price** 83c

Men's, Youths' and Boys'

Clothing

BOYS' SUITS—Double-breasted coat and knee pants—all-wool cheviots—fancy mixtures or plain blue—splendidly made and well lined—a very serviceable suit; worth $4.50; Wednesday $2.95

YOUTHS' SUITS—The three-piece long-pants style—good quality of wool cheviots—single breasted—neat patterns, in fancy mixtures—well tailored and lined with excellent wearing Italian—value $8.50. Here Wednesday at $5.00

MEN'S SUITS—Strictly all-wool cassimeres and cheviots—single or double breasted—fancy mixtures of the latest fashions—made in first-class manner, with best of lining—a suit well worth $12.50; Wednesday for $8.95

MEN'S SPRING TOPCOATS—New arrivals! The latest Spring Fashions in covert cloths and cheviots—tans and the new shades of grays—cut in the full box or ¾ length style—very handsome dressy spring Topcoats at **$5, $10, $15 and $22.50**

MEN'S PANTS—Of wool worsted and cheviots—new Spring patterns in fancy mixtures and stripes—the "New Fangle" make, which is a guarantee of perfection in every respect—worth $4.00; Wednesday $3.00

Our Great Sale of

Belts and Bags

Offers you another opportunity Wednesday to secure wonderful values! Make the most of it!

25c Ladies' Crepon Belts; Wednesday.. 1c

50c Patent and Kid Leather Belts; —Wednesday 19c

Ladies' Fine Silk Girdle Belts—fancy gilt buckles—were $1—Wednesday at. 39c

Ladies' Persian Silk Girdles and fine Leather Belts; gilt buckles; were $1.50—Wednesday..... 69c

$1.50 Leather Hand Bags—Wednesday..... 75c

25c satin finish Opera Bags at.. 10c

$2.95 Patent Leather Bags—Wednesday..... $1.50

50c Silk Opera Bags—Wednesday at..... 25c

95c Brocaded Silk Opera Bags, with gold frames—Wednesday..... 49c

Misses' 25c Leather Hand Bags—Wednesday..... 15c

Ladies' 59c Leather Hand Bags—Wednesday..... 25c

$1 Leather Hand Bags—Wednesday..... 65c

Ladies' crushed leather and silk girdles and children's pink and red belts—were 25c and 50c—Wednesday 15c

Ladies' silk suede and corded leather belts, many different styles to select from—were 50c—Wednesday 25c

1906 Wash Goods

Organdy Croissone; handsome sheer fabric, with blurred coin dots and floral designs—all the leading colors 25c

New Dotted Swiss—Very fine and sheer—light and dark grounds—in newest colorings 29c

Plain French Ginghams—32 inches wide—tan, gray, ox-blood, cadet, Nile and blue—absolutely fast colors 25c

Madras—Fine Madras Shirting in well-selected patterns—12½c, 20c, 25c and 35c

Checks—Mercerized Zephyr Checks, in all sizes—plain and broken—very popular for shirt waist suits 25c

Nagasaki Silk—A highly mercerized soft-finish cotton fabric, in plain and fancy designs—25c and 29c

French Silk Eoliennes—Solid colors in latest shades—very popular for evening and party dresses 39c

Homespun Suiting—A rough-finish goods, with raised nubs to look like the rough-silk Shantungs—price 35c

Soie Radiant—A silk-lustered cotton fabric—with neat hairline stripes and silk coin dots of same color as background—all the new shades—at 50c

Eolienne Imprime — silk warp — white grounds, with hand-some floral printings 50c

Soie Carreaux—Silk plaided fabric with a jacquard figure of self-color—all the wanted shades 50c

Imported Embroidered Batiste — Looks like nun's veiling—neat embroidered dots on white and colored grounds 58c

The Latest Ideas in the New

Spring Dress Goods

Note especially the beautiful soft queen's grays, silver grays and grisaille—they're all the rage this season and our showing of them is very complete. Of course we also have all the other popular shades, such as Alice blues, resedas, etc.

Arlington Suiting—34-inch—double-fold—Our Price.... 25c

Suitings—Beautiful 36-inch English Gray Suitings, at 50c

Panama—46-inch Taffeta Panama—all the new colors 75c

Challies—30-inch Silk-Striped Challies, at 39c

Panama—56-inch Biege Panama, in the new grays; at $1.00

Suitings—56-inch Sheer Imported Shadow Check English Suitings $1.75

Bargain Specials for Wednesday Buyers!

36-inch All-Wool Albatross—browns and tans only—worth 50c a yard—Wednesday 31c

38-inch Sponged and Shrunk All-Wool cheviot, in browns only—worth 50c a yard—Wednesday 35c

46-inch All-Wool Albatross, browns only—worth 75c a yard—Wednesday 50c

46-inch Taffeta Veilings, in browns and garnets—worth 75c a yard—Wednesday 50c

36-inch All-Wool Granite Cloth, browns, greens and blues—worth 48c a yard—Wednesday 35c

36-inch Novelty Mohair, in blue only—worth 50c a yard—Wednesday 35c

50-inch All-Wool Cheviot, browns only—worth 75c a yard—Wednesday 50c

40-inch All-Wool Imported Checks—worth 85c a yard—Wednesday 65c

50-inch All-Wool Storm Serge, browns only—worth 85c a yard—Wednesday 65c

50-inch All-Wool Melrose Cloth, browns only—worth 75c a yard—Wednesday 50c

40-inch Novelty Melrose, all wool, in blues only—worth $1.00 a yard—Wednesday 75c

44-inch Taffeta Panama Cloth, browns, blues and tans—worth $1.00 a yard—Wednesday 75c

44-inch Novelty Sicilian Cloth, in blues and browns—worth $1.00 a yard—Wednesday.. 75c

Buttons

Pearl Shirt Waist Buttons—were 5c a dozen—Wednesday. 2c

Assorted lot of Fancy Metal Buttons—many styles and sizes—were 20c, 25c and 35c a dozen—Wednesday at..... 12½c

Lot of large size Fancy Metal Buttons—many different styles—those that were 45c and 50c a dozen—Wednesday 25c

Those that were 75c to $1.00 a dozen—Wednesday 35c

Those that were $1.50 and $1.75 a dozen—Wednesday... 50c

A Splendid Special in

Mattresses

A lot of full-size guaranteed felt mattresses—weight 45 pounds—good heavy tick—sold regularly at $7.50 each—A big Wednesday bargain in our basement at only $5.47

Women's and Children's Good

Shoes!

The kind that wear a long time and are strictly up to date in style and shape!

FREE—A good Pocket Knife in leather case with every pair of Boys' Shoes at $1.50 or more.

Educator Shoes—Let the child's foot grow as it should—each toe flat and straight—these Shoes permit this—sizes 6 to 8—kid or patent colt $1.50

Women's Hand-Turn or Patent Leather Tips—Kid Prince Alberts—medium leather heel—a soft, comfortable Shoe for house or street wear—sizes 2½ to 8—price $1.65

Full line of Grover's Hand-Made Shoes for tender feet—in button, lace and congress—sizes 2½ to 8—

Congress and lace at $2.25

Button at $3.00

Spring Styles in Women's Shoes—Patent colt, Blucher lace, plain toes—Cuban leather heels—hand-turn soles—sizes 2½ to 8—Our Price $3.00

Back Combs

Pretty Combs, with gold band, set with turquoise or emerald in center; were 95c—Wednesday 39c

Fancy gold-mounted Back Combs — set with heart-shaped stone in center; were $1.50 each—here Wednesday at 79c

Toilet Goods

Remarkable Wednesday specials in our Toilet Department—Main Floor.

Sachet Doylies—Usual price 10c each—Wednesday at 2½c

Soaps—Assorted lot of good quality Toilet Soaps—regular price is 5c a cake—Wednesday 2½c

Toilet Sponges—Worth regularly 10c each—for 5c

Hand Mirrors—Decorated porcelain backs — gold finished handles — worth 75c—Wednesday 35c

Hair Brushes—Decorated porcelain backs—worth 50c—Wednesday 29c

Combs—35c fancy metal back Dressing Combs—for Wednesday at 19c

Lana Cream—Excellent for the face and hands—regular price is 19c—a Wednesday special at 10c

Violetine Tooth Paste—Fine for the teeth—regular price 15c—Wednesday 5c

B. NUGENT & BRO. DRY GOODS CO., Broadway, Washington Av. and St. Charles St.

CHILDREN MOURN FOR DEAD JANITOR

William Hemphill, Who Shot Himself in School Building, Was Favorite.

Two hundred and fifty children of St. Michael's Parochial School are mourning the death of William Hemphill, he janitor, who shot himself through the breast in his room in the building Monday afternoon.

Though a familiar figure to many residents of the neighborhood, Hemphill was averse to their acquaintance, and found his only friends and companions among the little children of the school. The janitor had few words for any one else, but was always hearty in his greeting to the boys and girls that trooped into the yard while he swept and scrubbed each morning.

Hardly any of the children knew Hemphill by any other name than "Mr. Bill," but they all liked him and played many pranks on him.

Loss of his position because of his inability to quit the use of liquor is believed to have prompted Hemphill to send a bullet into his breast while 50 children, in a room next to his, repeated the Lord's prayer with their teacher, Sister Sylvanus.

Hemphill was taken to City Hospital in an ambulance accompanied by Patrolman Thomas Flood of North Market Street Station, and died at 2:40 p. m., while Father James McCabe, pastor of St. Michael's Church and principal of the parochial school, stood by his bed.

Children Startled by Shot.

Two hundred and fifty children were in the building in which Hemphill attempted to end his life, but none learned until after the close of the afternoon session the significance of the report that echoed through the classrooms. The pupils in the room over which Sister Sylvanus presided were startled by the shot, and instinctively arose from their knees, but at the quiet command of their teacher continued their prayers.

Leaving her little charges on their knees, Sister Sylvanus descended the stairs to the first floor and notified the Sister Superior. The latter called William Burkhardt of 1309A St. Louis avenue, a pupil in the fourth grade, and sent him to North Market Street Station to acquaint the police.

Patrolman Flood entered the school, ascended the stairs to Hemphill's room on the second floor, facing Eleventh street, and found the janitor unconscious. Blood poured from a wound in his left breast.

When the ambulance which Patrolman Flood summoned reached the school the driver and the policeman carried Hemphill downstairs. None of the sisters or pupils saw the janitor's limp form, and only Sister Sylvanus and Sister Superior knew that Hemphill had shot himself.

Liked by the Children.

Hemphill was 41 years old, and so far as the sisters know, was unmarried. The police learned that he had a brother in Green Ridge, Pettis County, Mo. Father James McCabe has notified Hemphill's brother of his death.

The Sister Superior told a Post-Dispatch reporter that Hemphill had been employed as janitor of the school since last September. He slept in the little hall room on the second floor of the school, in which he shot himself, and took his meals at the sisters' house, 2907 North Eleventh street.

Until two weeks ago Hemphill, the Sister Superior said, was faithful, industrious and sober. One morning he showed signs of drink and was warned to quit the use of liquor or leave his employment. He promised to obey, but in a few days appeared again, considerably the worse for drink. The Sister Superior discharged him.

The janitor left the school, but next day returned and begged to be allowed to sleep in the school until he could find work. The Sister Superior was moved by his appeal, and consented, but with the condition that he should not remain in or near the building during school. None of the sisters knew that Hemphill was in the room until the shot was heard.

Hemphill was quiet and almost morose in his manner towards every one but the children of the school. He was a favorite with most of them, and they showed their sorrow when, after school, they heard of his death. Hemphill was not a Catholic, but sometimes went to services at St. Michael's Church, and was well liked by Father McCabe.

Dismissed for Negligence.

As a result of investigation by Jailer Dawson into the last attempt at suicide made by Blanche Somerset, "the girl of mystery," in City Jail, Thomas Mahar, a guard, has been dismissed. "The girl of mystery" made her fourth effort at self-destruction with morphine tablets. The charge of grand larceny was dismissed for lack of prosecution and she has returned to her home in Illinois.

GIRL WEDS AS MOTHER PROTESTS

"You're Too Good, Divorce Will Follow," Parent Pleads in Vain.

Her mother's pleadings and predictions had no effect upon the matrimonial intentions of Miss Mamie Armknecht of 1500 North Tenth street, St. Louis, who became the bride of Antonio Dimecaunio, 520 North Seventh street, St. Louis, in East St. Louis Monday afternoon.

Mrs. Armknecht met her daughter and the latter's fiance in the marriage license office, and began her pleadings before License Clerk Caughlin had begun to fill out the blanks of the license.

"You're too good to be married," she said to the girl, but the pen went on writing and the daughter merely said, "No," and smiled.

The mother repeated her argument several times, but finding it ineffective, said:

"A divorce suit will come of this. Mark my words. I eloped myself and I know the result."

"You weren't divorced," remarked the daughter.

"Many times wished I was," replied the mother. The fiance watched the pen's progress.

The father of Miss Armknecht died recently and the original reason given for coming to East St. Louis was a desire for a quiet wedding.

License Clerk Caughlin, undeterred by the mother's argument, since the young woman gave her age as 18 and was not contradicted, issued the license.

The marriage ceremony was performed in St. Joseph's Church by Rev. Father Bannon.

Blind Girls' Party.

From 2 to 10 o'clock, Feb. 22, there will be an entertaining program given to the friends of the blind girls by first-class talent at the home, 1214 North Garrison avenue.

AN OLD ADAGE SAYS—

"A light purse is a heavy curse"
Sickness makes a light purse.
The LIVER is the seat of nine tenths of all disease.

Tutt's Pills

go to the root of the whole matter, thoroughly, quickly safely and restore the action of the LIVER to normal condition.

Give tone to the system and solid flesh to the body.

Take No Substitute.

HAIR ON THE FACE

By an improved method of electrolysis we remove for all time hair growing on the face. There is nothing that we know of so humiliating and embarrassing as this form of blemish. For 36 years we have devoted our time studying how to do this work better than anyone else, until now we have a perfect system under control of perfect operators. If you have hair on the face come and see us and have it removed forever.

The John H. Woodbury Dermatological Institute

306 Mermod-Jaccard Bldg., St. Louis.

Wednesday's Lace Specials

L — **LACES, 98c YARD**—Beautiful allover Laces in cream, ecru and white Pt. Venise, Oriental and Baby Irish; full 18 inches in width; regular $1.35 value; priced in this sale at, per yard ..... .98

40c LACES, 25c—1000 yards of beautiful Laces, Bands, Medallions and Appliques, in cream, white and black; Oriental, Pt. Venise, Chantilly and fancy Laces, from 3 to 7 in. wide; regularly 40c; now, yd..... .25

V — **VALENCIENNES LACE, 85c YARD**—Normandy Valenciennes Lace Allovers, 18 inches wide; neat, dainty designs; these are regular $1.35 values; priced special in this sale at, per yard ..... .85

10c LACES, 5c—Torchon, Pt. Venise, Chantilly, Valenciennes Laces, from 2 to 4 inches wide; regular 10c values; priced special at, per yard 5c

The May Co.

Washington Avenue and Sixth Street

Silks Specially Priced

C — **CREPE DE CHINE, 55c** — A rich, heavy quality of black Crepe de Chine, made specially for dresses; an extraordinary value; an 85c quality; priced special in this sale at, per yard ..... .55

59c PEAU DE CYGNE, 42c—20-inch colored Peau de Cygnes, light blue, lavender, gray, pink, Nile green, reseda, red, also black, white and cream; regular 59c quality; priced, per yard ..... .42

D — **DOMESTIC PONGEE, 45c**—This silk comes in all the light evening shades for dresses, waists and underslips; 24 inches wide, and a beautiful wash silk; priced in this sale at, per yard ..... .45

$1.50 PEAU DE SOIE, 98c—36-inch black Peau de Soie; a rich, double-faced silk, for tailored suits, long coats and waists; $1.50 quality, priced in this sale at, per yard ..... .98

Hundreds of cases of new goods are piling in upon us daily; it is up to us to keep the merchandise moving out lively, so that the condition of our stock rooms does not become too congested. So long as this rebuilding goes on, so long must we sacrifice new goods for the sake of room. So out they go at prices far less than their actual worth.

38-inch Wool Suitings, 37c

A — ALL-WOOL Suitings, 38 inches wide; an extra good and serviceable quality; in mostly dark colors; of Scotch mixtures, striped and checked effects; suitings that cannot be equaled under 59c yard; priced special for tomorrow's selling, per yard ..... .37

(Bargain Square.)

$1.75 SKIRTING, 98c—56-inch Skirting Cloth, in the blue checked patterns; this is a splendid heavy cloth, especially adapted for separate skirts; a quality fully worth $1.75 yard; priced for tomorrow's selling, yard..... .98

75c MOHAIRS, 35c—Silk-Finished Mohairs, in tan only; 52 inches wide; a quality that usually sells at 75c; priced special, per yard ..... .35

CREAM MOHAIR, 39c—Extra Good Quality 38-inch Cream Mohair, suitable for waists and skirts; special value, the yard..... .39

$1.10 HENRIETTA, 89c—All the new light and dark shades, for street and evening wear; this 46-inch Henrietta Cloth may be had in the regular $1.10 quality; per yard..... .89

CANVAS PANAMA, 59c—Splendid material, in black; 48 inches wide; an exceptionally good value; price, per yard ..... .59

$1.25 SERGE, 98c—52-inch All-Wool Serge, in a complete line of colors; this is a hard-finished fabric, and one that will not catch the dust; $1.25 values, per yard ..... .98

$1.00 PANAMA, 69c—52-inch Panama Cloth, in brown, navy, red and reseda; this is one of the most serviceable, as well as stylish weaves for Spring wear; $1.00 value; per yard ..... .69

$1.00 FRENCH SERGE, 75c—42-inch All-Wool French Serge, in a very large range of colors; fine smooth-finished fabric; very desirable for Spring wear; $1.00 value, per yd.. .75

Rugs and Carpets

W — **WILTON VELVET CARPETS, 75c YARD**—Alex. Smith's, Sanford & Son's and Dunlap's standard make of Wilton Velvet Carpets; in a great many attractive patterns; Carpets bought to sell at $1.10 yard; priced in this sale, per yard..... .75

SAVONNERIE AXMINSTER CARPETS, YARD, $1.07½—A great assortment of patterns, in this high-grade Axminster Carpet; all are in rich colorings; $1.50 quality; priced in this sale, yard 1.07½

$15.00 TAPESTRY RUGS, $10.00—9x10.6 and 8.3x10.6 Tapestry Brussels Rugs, in floral and Oriental designs; a splendid wearing Rug, that was bought to sell at $15; priced in this sale..... 10.00

CALCUTTA RUGS, $6.75—Made in India, of a strong, extra heavy material, printed in rich Oriental colorings; the proper Rug for a den, summer cottages or bedrooms; the 9x12 size, which we imported to sell at $10.00; priced in this sale at 6.75

$35.00 ROYAL WILTON RUGS, $26.50—High-grade Royal Wilton Rugs; size 9x12; in rich Oriental and medallion designs; a Rug bought to sell at $35.00; priced at 26.50

$2.50 AXMINSTER RUGS, $1.98—27x60-inch, all the best makes; hundreds of patterns to choose from, in Oriental, floral and medallion designs; our regular $2.50 values, in this sale at only..... 1.98

ENGLISH LINOLEUM, 39c—Genuine imported English Linoleums, in a number of pretty patterns, in the 60c grade; priced in this sale Wednesday at, per square yard ..... .39

Fourth Floor.

39c Fine French Organdies, 25c

T — OMORROW we will place on sale two hundred pieces of 27-inch French Organdies, in a fine sheer and soft-finished quality; an immense assortment of the very newest designs and in absolutely fast colors; goods that are actually worth 39c yard; price special, per yard..... .25

(Bargain Square.)

75c FRENCH VOILE, 50c—27-inch French Wash Voile, in cream ground with colored embroidered figures; this is one of the very newest Spring productions, and will be very popular; 75c value; price, per yard..... .50

25c FIGURED LAWNS, 15c—27-inch Figured Lawn, in large and small floral designs; all colors; good washable fabric; 25c value; price, per yard..... .15

35c DRESS LINENS, 29c—27-inch Dress Linens, in a very large line of colors; a quality that is usually sold at 35c; price, per yard..... .29

25c WASH VOILES, 15c—Navy blue 27-inch Wash Voiles; the quality that usually sells at 25c; priced, per yard..... .15

50c STRIPED VOILES, 39c—27-inch Fancy Striped Wash Voiles, in tan, blue, green and brown; good fast colors; just the thing for shirt-waist suits; 50c values; price, per yard..... .39

59c CREPE DE CHINE, 39c—24-inch Crepe de Chine, in an extensive assortment of shades; a quality that is sold everywhere at 59c yard; priced special, yard..... .39

COLORED LAWNS, 15c—All the new Spring shades, in 36-inch lawns; fast colors; this is just the material for slips; extra good quality; per yard..... .15

COLORED BATISTE, 15c—32-inch Batiste, in stripes, checks, dotted and floral designs; all colors; a specially good value; per yard..... .15

$6.50 Suit Cases, $4.98

S — OLID Leather Suit Cases, extra fine steel frames; best quality lock and catches; shirt fold in lid; this is a very handsome case, 7 inches deep, bound on corners with heavy leather, fastened with large head rivets; goods bought to sell at $6.50; special, each..... 4.98

The Economy Basement Anniversary Sale: Specials

White Goods

50c LINEN LAWN, 29c—All pure linen; 36 inches wide; a beautiful sheer fabric, in one of the most popular materials today for waists or entire suits; 50c quality; priced special, yard..... .29

25c LINGERIE CLOTH, 14c—A sheer weblike material; 40 inches wide; for waists, dresses or fine underwear; it is impossible to match this material under 25c yard; priced special in this sale at..... .14

35c WAISTINGS, 19c—Over 50 designs for you to choose from; all waistings that are mercerized in the yarn; Point Lisse novelties, English shirting, grenadine veilings, in plaid effect; 35c values; yard ..... .19

15c LADIES' CLOTH, 10c—One of the finest chamois-finished cloths shown; 36 inches wide; this was bought to sell at 15c yard; price, per yard..... .10

Domestics

$1.25 SPREADS, 85c—Extra Quality Marseilles Pattern Double-Size Crocheted Bed Spreads, with finished edge; 5 new styles; bought to sell at $1.25; priced in this sale..... .85

$2.50 BLANKETS, $1.25—A great lot of 10-4 California Wool Blankets, in white with red and blue borders; slightly soiled; regular $2.50 values; special, as long as the lot lasts, pair... 1.25

80c BED SHEETS, 65c—Extra Quality Full Bleached Sheets; 81x90 size; hand-torn and ironed; the best 80c sheet made; priced in this sale..... .65

15c PILLOW CASES, 11½c—Extra Quality Bleached Pillow Cases; sizes 42x36, with 3-inch hem; these cases are made of the best pillow muslin; regular 15c value; priced, each.... 11½

Linens.

15c TOWELS, 11½c—Union Linen Huck Towels, in white and red borders; also Bleached and Unbleached Turkish Towels, in extra heavy weight; actual 15c values; special, each..... 11½

$1.50 DAMASK, $1.15—Extra Fine Quality Double Satin Bleached Damask; full 72 inches wide; grass bleached, containing no chemicals and free from dressing; 10 new styles in the new openwork border designs; bought to sell at $1.50 yard; priced in this sale..... 1.15

$3.75 NAPKINS, $2.95—Extra Fine Quality Bleached Double Satin Damask Napkins, in the 24-inch size, and all in one design; snowdrop pattern; a great bargain; quantity limited; price, per dozen..... 2.95

STEVENS' 10c CRASH, 5½c—Extra Quality Stevens' Unbleached Linen Crash, in blue border only; on account of the limited quantity, not over 10 yards to a customer; this quality bought to sell at 10c; priced special, per yard... 5½c

Wash Goods.

8½c BATISTE, 4c—One of the greatest values we have offered in this sale, at the beginning of the season; Printed Batistes, in dots, stripes and figured effects; quality made to sell at 8½c; priced special, the yard..... 4c

15c KNICKER SUITING, 7½c—Wool-Finished Knicker Suiting, in striped and plaid effects, in all the newest colors shown this season; new and pretty designs in a quality bought to sell at 15c; priced special, yard..... 7½c

25c ORGANDIES, 10½c—Sheer beautiful floral designs; in imported Organdies; in these we are showing all the new rosebud ideas; a quality that usually sells at 25c; priced, per yard..... 10½

25c MADRAS, 8½c—These are in short lengths up to 10 yards; Imported English Shirting Madras; bought from one of the makers of high-class Shirts for men; a fabric you cannot buy off the piece for less than 25c yd.; priced this sale, yd 8½c

$6 Go-Cart Special, $4.48

N — EW style Folding Go-Cart, in an elaborate fancy willow design, with a pretty willow adjustable front; reclining back, new steel handle, extra stout springs and an easy riding cart; rubber tire wheels; these were bought to sell at $6.00; priced special..... 4.48

Women's Muslin Underwear

W — **OMEN'S SOILED UNDERMUSLINS, 89c**—A lot of soiled undermuslins, gowns, chemises, drawers and skirts; all made of a good quality of material and neatly trimmed; garments worth $1.50; priced, each... .89

WOMEN'S 29c MUSLIN DRAWERS, 19c—A good quality Muslin Drawers, made with a deep umbrella ruffle, edged with fine lace or embroidery; well worth 29c; priced, per pair..... .19

WOMEN'S 35c CAMBRIC CORSET COVERS, 18c—Made of fine quality cambric; trimmed with durable laces or embroideries, in pretty patterns; made with extra full front and fitted back; well worth 35c; price, each..... .18

WOMEN'S 50c MUSLIN GOWNS, 29c—Made of good quality muslin, good length and width; yoke of fine tucks, and sleeves and neck trimmed with cambric ruffle; regular 50c value; price, each..... .29

WOMEN'S 40c DRESSING SACQUES, 22c—200 doz. Kimono Dressing Sacques of fine figured lawn, trimmed with white border; sizes 34 to 42 bust measures; regular 40c value; priced, each..... .22

Second Floor.

Embroidery at About ½

E — **MBROIDERIES, 49c**—Beautiful Nainsook and Cambric Allovers, 18 and 20 inches wide; dainty designs; very serviceable for waists; regular 75c values; price, per yard ..... .49

85c Embroideries, 39c—Exquisite Swiss Flouncings, 9 to 12 inches wide, in the very newest designs; also fine Swiss and Nainsook Flouncings and Corset Cover Embroidery; 16 to 18 inches wide; openwork and beading effects; regular 85c quality; price, yd... .39

45c EMBROIDERIES, 25c—Fine Swiss Flouncings and insertions, from 3 to 8 inches wide; also cambric flouncings and corset cover embroideries, 15 to 18 inches wide; goods bought to sell at 45c; price, per yard. .25

25c EMBROIDERIES, 16c—Handsome cambric flouncings and corset cover embroideries, 16 to 18 inches wide; openwork and blind effect; regular 25c value; price, per yard. .16

First Floor.

Chinaware at Half

50c Haviland Plates, fancy shape	.25	$1.50 Haviland Salad Bowls, fancy shape	.75
50c Haviland Chocolate Cups and Saucers	.25	$1.50 Haviland Covered Bonbon Boxes	.75
80c Haviland Cream Pitchers	.39	$2.00 Haviland Chop Plates	.98
80c Haviland Soup Plates	.39	$2.50 Haviland Claret Jugs	1.25
80c Haviland Spoon Trays	.39	$3.00 Haviland Square Orange Bowls	1.50

Chandeliers--50% Off

$3.50 Fancy Chandeliers, 2-light	1.75	$5.75 Fancy Chandeliers, 2-light	2.88
$3.90 Fancy Chandeliers, 2-light	1.95	$6.50 Fancy Chandeliers, 2-light	3.25
$4.00 Fancy Chandeliers, 2-light	2.00	$4.75 Fancy Chandeliers, 3-light	2.38
$5.00 Fancy Chandeliers, 2-light	2.50	$5.20 Fancy Chandeliers, 3-light	2.60
$5.60 Fancy Chandeliers, 2-light	2.80	$6.00 Fancy Chandeliers, 3-light	3.00

B. & O. Royal Blue Trains

WASHINGTON
—BALTIMORE—PHILADELPHIA—
NEW YORK

Stopover Privileges.

"BEST ON WHEELS"

New York Depots. Twenty-third Street—Liberty Street.

B. & O. S-W. TICKET OFFICE, Olive and 6th Sts., St. Louis, for particulars.

Rupture

CURED QUICKLY AND PERMANENTLY
By the Nonsurgical Painless Lewin Method.
12,000 CURED PATIENTS DURING 15 YEARS' PRACTICE IN ST. LOUIS.
Hours 10 to 5; Saturday and Sunday 10 to 12
No Pay Until Cured. Examination Free.

LEWIN HERNIA CURE CO.,

W. A. LEWIN, M. D., Pres.
Every patient examined and treated by Dr. Lewin, personally.
907 Star Bldg., 12th and Olive Sts.

CINCINNATI, LOUISVILLE and COLUMBUS VIA B. & O. S-W.

4 Fast Trains

TICKET OFFICES:
Olive and Sixth Street.
Union Station.

DENTISTS.

TEETH
FULL SET OF TEETH FOR $3.
Silver filling, 25c. Bone filling, 50c. Gold filling, $1. Solid gold crowns, $2. All work absolutely guaranteed. We charge nothing for extracting or cleaning. Extractions painless. Examinations free. Open daily and Sunday.
CROWN DENTAL PARLORS,
800 Olive Street. (8th and Olive.)

BOSTON STEAM DENTAL ROOMS
EST. 1871—PAINLESS EXTRACTIONS, 25c.
Dr. J. H. Case, Prop. Open evenings till 7.
Sundays 9 to 1 p. m. 415 North Broadway, between Locust and St. Charles.

HICKS' CAPUDINE
IMMEDIATELY CURES HEADACHES
Breaks Up COLDS
In 6 to 12 Hours
Trial Bottle, 10c At Drug Stores

LAX-ETS For The BOWELS

Only 5 cents per box—Lax-ets, a new sweet toothsome laxative for constipation, sour stomach, bad breath, bad taste, biliousness, etc. Unless you try Lax-ets, you will never know its value—and only 5 cents at druggists or by mail for 3 2-cent stamps. Dr. Shoop, Racine, Wis.

BLOOD POISON
FOR MORE THAN TWENTY YEARS
We have made the cure of blood poison a specialty. Primary, Secondary or Tertiary Blood Poison permanently cured. You can be treated at home under same guaranty. Capital $500,000. We solicit the most obstinate cases. If you have exhausted the old methods of treatment, and still have aches and pains, Mucous Patches in Mouth, Sore Throat, Pimples, Copper-Colored Spots, Ulcers on any part of the body, Hair or Eyebrows falling out, write for proofs of cures. 100-page Book free.
COOK REMEDY CO.
1537 Masonic Temple, Chicago, U.S.A.

GRAND-LEADER

Stix, Baer & Fuller Dry Goods Co.

$10 Lace Curtains
At $5.00 a Pair

TWO hundred pairs of Corded Arabian Lace Curtains; three-ply quality net; beautiful patterns; some designs with borders 15 inches wide; worth to $10.00 a pair; on sale at, per pair..... **$5**

Several Patterns of Irish Point, Renaissance and French Cluny Curtains, in white and Arabian, exquisite designs; worth up to $8.00 a pair, at **$5.00**

Sample Line of Tapestry Couch Covers, 60 inches wide, 3 yards long, rich Oriental designs and colorings; worth up to $6.00 each, at..**$2.98**

Italian Silk Slumber Robes, in rich colorings; used for making lounging robes, kimonos, couch covers, etc.; worth $2.50 each, at....**98c**

Hand-Made Renaissance Lace Curtains, on French cable net; several patterns; values to $5.50 a pair; on sale at, per pair.....**$2.98**

Lace Bed Sets of fine quality net; trimmed with real Renaissance lace and beautiful Renaissance Medallion center; extra full deep flounce; Bolster Cover to match; worth to $9.00; at **$5.00**

Women's 19c Drawers, 12½c a Pair

WOMEN'S DRAWERS of splendid quality muslin; deep hem and cluster of tucks; yoke band; 19c values; on special sale Wednesday, at..... **12½c**

Three pairs to a buyer.

Silver-Plated Knives and Forks
Set of 12 Pieces for 98c

TOMORROW we will place on sale five hundred sets of Silver-plated Knives and Forks; made by the Sterling Silver Plate Co., warranted triple-plated; solid handles; price is exceptionally low; set of 12 pieces for..... **98c**

A Sale of Silk Petticoats
$6.95 Values Are Offered at $4.75

THEY'RE made of best quality guaranteed taffeta silk; about twenty different shades and black; have full flare flounce, finished with deep tucked ruffle; silk underlay and dust ruffle; on sale on second floor at. **$4.75**

Carpets and Rugs
Specially Priced

AXMINSTER Rugs; size 9x12 feet; in handsome Oriental designs; worth $27.50; on special sale at **$18.50**

Velvet Rugs; size 9x12 ft.; specially good patterns; worth $25.00; at..... **$17.50**

Velvet Rugs; size 27x54 inches; good line of patterns; worth $1.75; at..... **$1.29**

Ingrain Art Squares; extra heavy quality; size 9x12 ft.; worth $8.50; at.....**$5.98**

Wilton Velvet Carpets; without borders; 50 rolls; $1.35 quality; to close, per yd.**90c**

50,000 Yards of Splendid Spring Silks at About One-Half Price

THE caption tells the story in a nutshell—but you are more enthused with the details—the further you dive into facts concerning this Silk Sale the more you become imbued with its importance, and the more anxious are you to share in the bargains. The Silk Section has been the scene of great activity since the inauguration of this sale—the buying has been very spirited—due to the phenomenal values. If this remarkable saving opportunity has any attraction for you, be here by all means tomorrow—nothing is gained by delay and you may miss some of the best things.

Pure Silk Taffeta, blue and brown; the 35c quality, on sale Wednesday, while the lot lasts at, per yard, only ... **15c**

Peau de Cygnes, browns, tans, terra cotta, onion, etc.; 20 in. wide; $1.00 quality; Wednesday, per yard **33c**

Black Crepe de Chine— Splendid quality, 24 in. wide; worth 59c a yard; on sale Wednesday at, per yard **39c**

Pongee Silk, green and blue check, rough threads; 24 in. wide; worth $1.25 a yard; Wednesday only.... **49c**

Black and Colored Crepe de Chine, 24 in. wide; $1 quality; on sale while the lot lasts at, per yard **69c**

Black Taffeta, chiffon and rustling finish, 27 in. wide; worth $1 a yard; on sale while the lot lasts at, yard **69c**

Black Satin, 22 in. wide, regular 65c quality; an exceptional value Wednesday, while the lot lasts at, yard..... **25c**

Chiffon Faille, all silk, 20 inches wide; $1 quality; exceptionally low price, while the lot lasts Wednesday, yd.... **33c**

Plaid Taffeta Silks, 20 in. wide; a splendid $1.00 quality; exceptionally good value; while lot lasts Wednesday at **49c**

Heavy Wash Taffeta, light and dark shades; 24 in. wide; $1.00 quality; sale price on the lot, per yard **49c**

Striped Taffeta Silk, heavy rustling finish, 36 in. wide; worth $1.50 a yard; while the lot lasts, at, yard **75c**

Black-Taffeta Silk, chiffon finish; 36 inches wide; worth 89c a yard; on sale while lot lasts Wednesday, yd..... **63c**

Silk Foulards; small neat designs; guaranteed pure silk; 39c quality; on sale Wednesday at, per yard **25c**

Foulard Silks, twilled and satin finish, 24 in. wide—worth 75c to $1.00 a yard; Wednesday at only..... **35c**

Black Peau de Soie, every thread guaranteed pure silk, 22 inches wide; 98c quality; Wednesday, yard **49c**

Black Messaline, Swiss manufacture, small dots and figures; 20 inches wide; worth $1.25 per yard; at **59c**

Heavy Grosgrain Silk, in Magenta and American beauty, for clerical vestments; worth $2 yard; on sale at ... **85c**

Black Peau de Soie Silk, 36 inches wide, double face; worth $1.50 a yard; on sale Wednesday at, per yard **98c**

Taffeta Silk; plain and changeables; 19 inches wide, 59c quality; exceptional value; Wednesday, yard **33c**

Peau de Cygne, in changeables, fast edge, double warp; 85c quality; on sale while lot lasts Wednesday, yard .. **39c**

Fancy Taffeta Silk, small neat effects; 75c and 85c qualities; exceptionally good value; Wednesday, yard **49c**

Black Peau de Soie, pure silk, 36 in. wide; 89c quality, on sale Wednesday, while it lasts, at, per yard..... **59c**

Tinsel or Gold Brocade— beautiful silk, worth $1.50 a yard; on sale Wednesday, while lot lasts, per yard **75c**

Black Crepe de Chine, 44 inches wide; worth $1.50 a yard; on sale while the lot lasts Wednesday, yd **$1.10**

Tables and Rockers

SAMPLE Tables for the parlor, library, bedroom, hall, etc.; some in Vernis Martin and mahogany; decorated tops; on sale at exceedingly low prices.

$16.50 Vernis Martin Table...**$8.25**
$4.98 Bedside Table; adjustable **$2.25**
$3.50 Table, oak or mahogany.**$1.75**
$6.50 Vernis Martin Table....**$4.85**
$7.75 Birch Table with drawer **$5.85**
$12.00 Leather Seat Rocker..**$6.00**
$10.00 Rocker, padded seat and back **$5.00**
$8.75 Cushion Seat Rocker, reduced to **$4.35**
$4.50 Golden Oak Rocker for.**$2.25**
$4.00 Ladies' Sewing Rocker.**$2.95**
$8.00 Rocker, cushion seat....**$6.00**

This 98c Half Gallon Jug, 75c

HALF-GALLON Jug, like illustration; cut glass design; quadruple silver-plated mounting; our regular selling price is 98c, and we consider it an exceptional bargain at that; Wednesday we offer one hundred of them while they last, at **75c.** **75c**

(Fourth Floor.)

75c Mohair Sicilian on Sale Tomorrow at 25c a Yd.

25c WE bought all an importer had on hand of this particular grade and style of Mohair Sicilian, and secured the lot at a very low price, because there is only one shade (golden brown); the quality is exceptionally good; silk finish; made of the finest mohair yarn; regular price 75c a yard; on sale Wednesday (on main floor), while the lot lasts, at **25c** a yard. **25c**

75c Black All-Wool Etamine, 45c a Yd.

Black All-Wool Etamine; 54 inches wide; splendid quality; just 280 yards in the lot; worth 75c a yard; at.....**45c**

$1.00 Silk and Wool Crepe de Paris, 49c

This material is made in France of best silk and wool; 44 inches wide; black only; worth $1.00 a yard; at.....**49c**

This $1.25 Punch Bowl, 69c

THIS Imitation Cut Glass Punch Bowl; highly polished; very brilliant; new cutting; worth fully $1.25; on special sale Wednesday—on fourth floor, at **69c.** **69c**

House Furnishings—Exceptional Bargains

A COLLECTION of articles at 3c that sell regularly for as much as 15c; including Toasters—Lemon Squeezers—Soap Dishes—Coffee Strainers—Potato Mashers—Towel Rings—Towel Rollers—Match Safes—Fruit Jar Wrenches—Egg Beaters—Ice Picks—Chair Seats—Bells—Corkscrews—Asbestos Mats, and various other articles; choice of the entire lot, 3c. **3c**

A COLLECTION of articles at 5c that sell regularly for as much as 35c; including Griddles—Broilers—Serving Trays—Lunch Boxes—Meat Cleavers—Improved Dover Egg Beaters—Dish Mops—Roach Traps—Nickel-plated Trays—Coat Hangers—"Killol," killer for bugs—box Toothpicks—Picture Wire—Collapsing Cups—Paper Napkins, in packages of 100—choice, 5c. **5c**

Drip Pans, made of heavy sheet iron; one hundred dozen in all; different sizes; values ranging from 10c to 50c; on sale in two assortments; at **5c and 10c.**

Unusual Suit Offering for Wednesday

A **SPLENDID Line of $27.50 Spring Suits for $19.75.** It's remarkable, don't you think, to be able to sell new Spring Suits that are splendid values at $27.50 for $19.75? That's saving almost 30 per cent of the cost, and what is more important, the suits come in the new Eton and smart pony effects; made up of finest quality Broadcloth, Panama and Fancy Gray Suitings; front and back of the coats are finished with self-straps and fancy buttons; they have deep girdles of self-cloth or silk; lined with satin; long or short sleeves; skirts are made in the gored circular style; trimmed at bottom with self-folds; colors are rose, violet, Alice blue, reseda, navy, gray and black; these garments are well tailored throughout; $27.50 values at $19.75. **$19.75**

$7.50 New Spring Jackets, $5.98

THERE are half a dozen clever models from which you may choose; made of tan covert cloth; short, tight-fitting and loose-back effects; plain tailored or strapped; some with deep collars; others collarless; lined with taffeta or satin; special.....**$5.98**

Spring Walking Skirts at $2.98

ABOUT 235 New Spring Walking Skirts—sample garments; made up of fancy checked Worsteds, Scotch plaids and various gray mixtures; full circular gore with folds at bottom, also plaited and kilted effects; others trimmed with straps and buttons; $5 to $7 values; choice, **$2.98**

Knit Underwear, Exceedingly Low Prices

Women's Underwear, including jersey ribbed Natural Wool Vests and Pants; jersey ribbed Egyptian Cotton Union Suits; heavy flat Vests and Pants, and ribbed Corset Covers; ranging in values up to 75c; choice **29c**

Underwear for Boys, Misses and Children, including flat and ribbed Union Suits; Boys' and Children's Camel's Hair and Natural Wool Shirts, and Wool Vests and Pants; worth to $1.00; choice.....**29c**

Men's Underwear, including jersey ribbed Cotton fleece-lined Shirts and Drawers; in ecru; flat fleece-lined Shirts, also Natural Camel's Hair and Balbriggan Shirts, and other styles; worth to 75c; at.....**29c**

Men's Underwear of Camel's Hair, Natural Wool and all-wool ribbed Shirts, Natural Wool and Camel's Hair Shirts; Wright's Wool and Cotton fleece-lined Underwear, and other styles; worth to $1.50; choice **50c**

More Splendid Embroidery Values

DAY after day we present indisputable evidence of the pre-eminence of our Embroidery Section. The sale we are now conducting has elated thousands of women, and if you are prompt to take advantage of the opportunity you will be likewise pleased.

Swiss Embroideries; 2 and 3 different widths of Bands and Edging to match; there is a wide range of pretty designs, including blind work, hemstitching and openwork effects; worth to 20c a yard; at..... **10c**

Swiss Flouncing and Bands with Inserting to match; blind relief designs, also English openwork effects; worth to 75c a yard; at **35c**

Swiss and Nainsook Embroideries, Edging and Inserting; 8 inches wide; newest patterns; worth 25c a yard; at.....**12½c**

Embroidery Flouncing; 20 inches wide; on Swiss and cambric; splendid showy designs; worth 75c a yard; at.....**39c**

Galloons, Medallions and Corset Cover Embroidery; can be separated and used for all kinds of trimming; worth to 15c a yard; at **5c**

Manufacturers' Sample Strips, also remnants of Embroideries; on special sale in Basement, yd..**5c, 7½c, 10c, and 15c**

New Arrivals in the Waist Section

THE values are excellent; notable among them are the following:

Waists of French Batiste with English embroidery and lace insertion; yoke back and front; finished with tucks; long cuffs; $2.25 values; special..... **$1.50**

Waists of Soft Finish Batiste; with front of allover embroidery; cluster of tucks; deep collar and cuffs of Val. insertion; special **$2.50**

Net Waists, with tucks and rows of German Val. insertion; Irish Point medallions on yoke; lace collar and cuffs; short sleeves; lined with China silk; $7.50 values; at.....**$5.98**

Waists of French Batiste; yoke back and front of Val. insertion; front of fine pin tucks and insertion; lace collar and cuffs; button back; short sleeves **$3.25**

Waist of Persian Lawn or Batiste; dozens of pretty models; trimmed with embroidery or lace; also plaited or tucked effects; immense collection at **98c**

On Main Floor

Women's Belts of kid leather; in black and colors; also Mercerized Embroidered Belts; 25c values; choice **5c**

Fancy Persian Band Dress Trimming; every conceivable color; worth 15c to 39c a yard; choice, yard..**5c**

Sample Jewelry—Brooch Pins, Belt Pins, Cuff Buttons, Bracelets, Chain Bags, Dog Collars, etc.; worth 25c to 98c; choice.....**15c**

Stirring Shoe News for Wednesday---Bargains for Women and Children

THIS sale involves about six thousand pairs of Women's, Misses,' Boys' and Children's Shoes; button and lace styles; every pair has our broad guarantee back of it, and these shoes are offered to you at less than the cost of making. It will not pay you to have slightly worn shoes repaired in the face of such values.

We offer fourteen complete lines of Women's $2.50 and $3 Shoes at $1.98 a pair. They come button and lace; complete line of sizes and widths in every style; made up of patent colt, patent kid and fine vici kid; hand welted and turned soles; very nobbiest lasts, **$1.98.** **$1.98**

Misses' and Children's School Shoes that sold for $1.50 and $1.75 a pair; solid leather; newest shapes; heavy double and light soles; every pair this season's make; all sizes from 8½ to 2; D and E widths; at, per pair.....98c

About fifteen hundred pairs of Women's $1.50 and $2.00 Shoes in five different styles; button and lace; there is not a complete line of sizes in every style, but all sizes will be found in the lot; season's newest shapes; on sale on Main Floor and in Basement at **98c** a pair. **98c**

About four hundred pairs of Boys' $3.50 Shoes; every pair hand sewed; made by the best manufacturers in the country; patent colt, gun metal; calf and fine vici; ten styles; all sizes from 1 to 5½; A to E widths; at, per pair....$2.25

Pyrography

Third Floor:

HANDKERCHIEF Boxes, 6¾x5¾x2½ inches, "to burn," in a large variety of pretty designs; at.....**19c**

Tapestry Cushion Top—In a variety of new designs and colorings; worth 39c; at.**25c**

Ours is An "Economy" Basement in Every Sense of the Word: As These Offerings Attest

Black Sateen—33 inches wide; highly mercerized; worth 20c a yard; at **10c**

Union Linen Huck Towels—Hemmed; very fine grade; large sizes; worth to 20c each; at.....**8 1-3c**

White Dimities—Pin stripes; suitable for waists, dresses, children's wear, etc.; worth 15c a yard; at **7½c**

Fine Longcloth—Soft finish; 36 inches wide; very fine grade; worth 15c a yard; at.....**8 1-3c**

Tan Dress Linen—Splendid quality; worth 25c a yard; at.....**12½c**

THE FOLLOWING EXTRA SPECIALS WILL BE ON SALE WEDNESDAY IN BASEMENT FROM 8:15 TO 10 A. M.

Boys' Waists—Of good quality, fancy striped Percale and Madras; all colors; ages 4 to 12 years; worth 29c; on sale from 8:15 to 10; at..**15c**

Bleached Muslin—Good quality; 36 inches wide; soft finish; worth fully 7½c a yard; on special sale; from 8:15 to 10, at, per yard...**5c**

All-Linen Sheeting—2½ yards wide for waists, suits, etc.; 4 yards will make a complete costume; worth $1.25 a yd.; from 8:15 to 10..**75c**

Silk Dotted Mull—Very best quality; full line of colors, also black and white; worth 25c a yard; from 8.15 to 10, at, per yard.....**15c**

White India Linen—For waists and dresses; very fine quality; imported goods; worth 12½c a yard; from 8:15 to 10; at, yard.....**6c**

White Fabrics—Linen finish, imitation of all-linen goods; for suits and uniforms; worth 19c a yard; on sale from 8:15 to 10; at..**10c**

Madras—Highly mercerized; all new goods; worth to 25c a yard; at.....**12½c**

Damask Table Cloths—All linen; fringed; extra quality; 12-4 size; worth $1.50; at **$1.00**

White Pique—Very fine quality; for suits, skirts, uniforms, etc.; worth 20c a yard; at **12½c**

Handkerchief Linen—36 inches wide; sheer quality; for waists, etc.; worth 65c a yard; at **39c**

Dress Prints—Full standard quality; dark red and white; worth 7½c a yard; at **4c**

Dress Ginghams—Fancy striped and checked; light and dark colors; worth 10c a yard; at.....**5c**

3 O'Clock Special—Fine quality, fancy corded Shirting Madras; white grounds, with neat, small black and colored figures and stripes; desirable for shirt waists, shirts, pajamas, etc.; worth 19c a yard; on sale at 3 o'clock at **10c**

Oxford Waisting—Linen finish; white with small black polka dots; worth 12½c a yard; at.....**7½c**

French Organdies—Sheer quality; new Dolly Varden and Dresden styles; worth 19c a yard; at **12½c**

Cotton Broadcloths

ARNOLD'S Cotton Broadcloths; very finest quality; small figures, solid colors; absolutely fast; worth 29c a yard; at..... **12½c**

Stix, Baer & Fuller D. G. Co.

Heatherbloom Lining

THE well-known light weight Heatherbloom Dress Lining; every color; length 2 to 8 yards; regular price 35c a yard; at..... **12½c**

MUSICIANS STRIKE IN A THEATER

Manager Fills Vacancies With Non-Union Men and Play Continues.

CHICAGO, Feb. 20.—As a curtain-raiser to the performance at the Great Northern Theater last night, the orchestra of eight players went on strike. All are members of the musicians' union. The only man who remained was the leader, Charles Quinn.

Manager Eberts had seven nonunion players waiting in his office. When the curtain was rung down at the conclusion of the first act, the substitutes appeared in the orchestra pit. Leader Quinn took up his baton and the musical program proceeded without interruption.

The musicians' union asserted that Mr. Quinn had paid the players only $12 a week, whereas they are entitled, under the union scale, to $16.

SURPRISED DOCTOR

Illustrating the Effect of Food.

The remarkable adaptability of Grape-Nuts food to stomachs so disordered that they will reject everything else, is illustrated by the case of Mrs. H—— of Racine, Wis.

"Two years ago," she says, "I was attacked by a stomach trouble so serious that for a long time I could not take much of any sort of food. Even the various kinds prescribed by the doctor produced most acute pain.

"We then got some Grape-Nuts food, and you may imagine my surprise and delight when I found that I could eat it with a relish and without the slightest distress.

"When the doctor heard of it he told me to take several small portions each day, because he feared I would grow tired of it as I had of all other food.

"But, to his astonishment (and that of everybody else), I did not tire of Grape-Nuts, and became better day by day, till, after some weeks, my stomach entirely recovered and I was able to eat anything my appetite craved.

"My nerves, which had become so weakened that I feared I would become insane, were also restored by the Grape-Nuts food in connection with Postum Coffee, which has become our table beverage. I appreciate most gratefully and thankfully the good that your food preparations have done me, and shall be glad to answer any letters inquiring as to my experience." Name given by Postum Co., Battle Creek, Mich.

There a reason. Read the little book, "The Road to Wellville," in pkgs.

DISEASED KIDNEYS

If Any of Your Family in This or Past Generations Have Been Troubled With Kidney Disease, Make a Test of Your Urine and Satisfy Yourself.

CURED FREE

Warner's Safe Cure

Is the Best Cure for All Forms of Kidney Disease—A Trial Bottle Will Be Sent ABSOLUTELY FREE to Any Reader of the Post-Dispatch.

TEST YOUR KIDNEYS—Put some morning urine in a glass or bottle, let it stand for twenty-four hours. If then it is milky or cloudy, or contains a reddish, brick-dust sediment, or if particles or germs float about in it, your kidneys are diseased. If, after you have made this test, you have any doubt in your mind as to the development of the disease in your system, send us a sample of your urine, and our doctors will analyze it and send you a report with advice free.

WARNER'S SAFE CURE is used for all forms of kidney, liver, bladder and blood diseases; uric acid poison, rheumatic gout, diabetes, pain in the back, scalding and painful passage of urine, frequent desire to urinate, painful periods, bearing down and so-called female weakness.

SUFFERED MISERY FROM KIDNEYS.

Mrs. Wm. Eckerson, 840 Liberty street, Schenectady, N. Y., adds her testimony to the thousands of testimonials received from sufferers who have been cured by WARNER'S SAFE CURE and WARNER'S PILLS. She says: "My health began to fail. I grew steadily worse with kidney trouble. I became discouraged and was about to give up the struggle when I commenced to take WARNER'S SAFE CURE. I am today a well woman, and my recovery is solely due to WARNER'S."

WARNER'S SAFE CURE is purely vegetable and contains no harmful drugs; it does not constipate; it is now put up in two regular sizes and is sold by all druggists, or direct at 50 CENTS and $1.00 A BOTTLE.

Refuse substitutes. They contain harmful drugs, and do the patient more harm than good.

TRIAL BOTTLE FREE. To convince every sufferer from diseases of the kidneys, liver, bladder and blood of the value of Warner's Safe Cure, a trial bottle will be sent absolutely free to anyone who will write Warner Safe Cure Co., Rochester, N. Y., and mention having seen this liberal offer in the Post-Dispatch. Our doctors will also send medical booklet, containing symptoms and treatment of each disease and many convincing testimonials, free.

A SKIN OF BEAUTY IS A JOY FOREVER.

DR. T. FELIX GOURAUD'S ORIENTAL CREAM OR MAGICAL BEAUTIFIER

PURIFIES as nothing else on the skin. No other cosmetic will do it. Removes Tan, Pimples, Freckles, Moth Patches, Rash and Skin Diseases, and every blemish on beauty, and defies detection. It has stood the test of 58 years, and is so harmless we taste it to be sure it is properly made. Accept no counterfeit of similar name. Dr. L. A. Sayre said to a lady of the hauton (a patient): "As you ladies will use them, I recommend 'Gouraud's Cream' as the least harmful of all the skin preparations." For sale by all druggists and Fancy Goods Dealers in the United States, Canada and Europe.

FERD. T. HOPKINS, Prop., 37 Great Jones Street, New York.

EYE EAR NOSE THROAT DISEASES

Permanently Cured by My Improved Painless Method. Special attention given to the correction of MOUTH-BREATHING in Children. And Straightening of CROSS EYES. Consultation Free. Hours 10 to 5. Sundays 10 to 12. For further information call on or address

DR. M. M. RITTER

913 Star Bldg., 12th and Olive Sts.

HUNGARIANS IN N. Y. RAISE FUND FOR REVOLUTION

Tear Emperor's Picture From Wall, Substituting That of Roosevelt.

VIENNA TROOPS ARMED

Coalition Plans Railway Strike to Impede Movement of Soldiers.

ONE ACCIDENTALLY SHOT

Conditions at the Capital Taken to Presage Serious Conflict.

By Leased Wire From the New York Bureau of the Post-Dispatch.

NEW YORK, Feb. 20.—The portrait of the Emperor, King Francis Joseph, was torn from the wall and trodden under foot last night at an excited meeting of the Hungarian Literary Society, at 158 Second avenue. The meeting was called to protest against the overriding of the constitution of Austria-Hungary by the King, and it opened in great disorder, so strenuous were the 500 men in their denunciation of the Sovereign.

President Daniel Berkowitz, editor of the Hungarian Herald, was in the chair, and it was he who made the suggestion to take down the life-sized picture of Francis Joseph and substitute that of Theodore Roosevelt. His words were greeted with a roar of approval, and the men in the audience seated near the portrait fairly fought with each other to seize the picture. The glass was broken and the picture was torn to bits amid loud cheering and singing.

Banker Starts Fund.

A motion to start a fund for a revolution was no sooner made than G. Perenyi, a wealthy banker, offered his check for $1000. Before the meeting had ended $2000 had been pledged.

Resolutions condemning the King's action and indorsing the revolutionary movement were adopted by a rising vote.

A cablegram was sent to the presumed leaders of the expected revolutionary movement, telling them of the fund started at the meeting.

There are about 60,000 Hungarians in New York City.

SIGNS AT CAPITAL POINT TO CONFLICT.

Special Cable to the Post-Dispatch and New York World.

Copyright, 1906, by the Press Pub. Co. (New York World.)

VIENNA, Feb. 20.—The situation created in Hungary by today's events is one of extraordinary significance. Even the Pesther Lloyd, which up to the present has taken sides with Fejervary's Cabinet, declares that public sentiment will regard the dissolving of the Diet as unconstitutional and a measure not to be seriously taken.

The Coalition parties adhere to their resolution to meet again Wednesday, but as the Diet Building is closed they will gather at another place. They say they shall consider themselves henceforth the legal Hungarian Diet. So today's astonishing proceedings have only developed another phase of the struggle.

Quiet has been preserved in both the capital and the provinces. Nevertheless, signs are not wanting of the approach of a serious conflict. For example, the rifles the troops carried today were loaded with ball cartridge, and as the soldiers marched to the Diet Building one rifle was discharged by accident and a soldier was killed.

It is rumored that the Government intends to suppress all the political clubs in Budapest and the provinces.

The Coalition intends to offer passive resistence on a grand scale throughout the country. It is planning a partial strike of railway men so that the Government cannot move bodies of troops easily. The agitators will also endeavor to loosen the bonds of discipline in the army, while the postal and telegraph authorities are to be induced to refuse service under military authority.

Great interest is felt in the question as to whether the Coalition will really attempt to hold a sitting on Wednesday, and whether the Government will try to disperse such an assemblage.

ISSUES WARNING OF ARMED FORCE.

BUDAPEST, Hungary, Feb. 20.—The official Gazette today published a notification of the Royal Commissioner, Gen. Nyiri, upholding the legality of yesterday's dissolution of the Hungarian Parliament, maintaining that the rescript was read in the presence of 30 or 40 deputies and warning the deputies that any attempt to hold the sitting of the House convened for tomorrow will be prevented by armed force.

INJURED, WORE JEWELS.

Japanese Servant Fell Into an Elevator Shaft.

A pearl and diamond sunburst and other valuable jewelry belonging to Mrs. D. R. Calohun, a St. Louis society leader, was found in a belt abou the waist of Tee Honi, a Japanese servant, when he was taken to City Hospital after falling through an elevator shaft at Hotel Jefferson. The jewels had been intrusted to the man for safekeeping.

Mr. and Mrs. Calhoun are guests at the hotel. The servant opened a gate Monday to the elevator and stepped within, supposing the car was there. He fell 30 feet, and is in a critical condition from concussion of the brain.

WORTHY OF CONSIDERATION

By those who seek the best family wash laundry in the city. We relieve you of all care, we lift the burden of washing from your shoulders. Your work is handled with much care and colored pieces receive special attention. All this for 5 cents per pound. Both telephones. New American Laundry Co., Twenty-first and Morgan streets.

Gold Stamps With all Purchases. They're the Best. Guaranteed.

Globe 7th & FRANKLIN AVE. HOUR SALE TOMORROW Globe 7th & FRANKLIN AVE.

Gold Stamps Are Here to Stay. A MILLION-DOLLAR GUARANTEE BOND Behind Them.

GLOBE HOUR SALES HAVE SET ST. LOUIS TALKING! WATCH FOR THE HOUR SALES EVERY WEDNESDAY! THE WAY GOODS ARE SLAUGHTERED IS A CAUTION! TOMORROW'S PRICE SLASHING IS TERRIFIC!

9 O'Clock — FOR ONE HOUR

Long Black and White Silk Gloves—All sizes; 75c kind; special..... 39c

Patent Leather Buster Brown Belts — Double-faced; 25c kind..... 5c

Unbleached Muslin—6½c kind; yd..... 2½c

Silk Mulls — All colors; 25c quality at, per yard..... 10c

Japanese Matting—Cotton warp; 25c kind; yard..... 12½c

Men's Sox—Full seamless fast black Sox; worth 10c; 3 pairs..... 10c

Ladies' Furs—1.50 Fur Scarfs, tails and chain fastenings, for..... 25c

Shopping Bags—Fishnet twine; extra strong leather handles; large 25c size for..... 10c

10 O'Clock — FOR ONE HOUR

Spool Cotton — King's best 200-yard Spool Cotton; all numbers..... 1c

Silk Scarfs—Ladies' Silk Scarfs; full 2 yards long and hemstitched; all colors; 75c value; EXTRA..... 35c

All-Silk Hair Ribbons—All colors; 5c kind for..... 2c

Table Damask — Bleached; 35c quality; yard..... 16c

Taffeta Silk — Changeable; yard wide; 2.00 kind; per yard..... 50c

Smyrna Rugs — Size 30x60 inches; 1.50 quality; each..... 69c

Women's Drawers—Yoke band; umbrella ruffle, with lace edge; 35c kind..... 15c

Boys' Hats — Worth up to 1.00; slightly soiled..... 10c

11 O'Clock — FOR ONE HOUR

Dress Calico — China blue; 6½c kind, yard..... 3½c

Black Mohair — Silk luster, 40-in. wide, 59c quality, per yard..... 29c

Curtain Stretchers — Never Sag, 1.00 kind, each..... 59c

Men's Shirts — Colored Stiff Bosom Shirts; 1.00 and 1.50 quality; odd sizes..... 25c

Silkatine Mercerized Crocheting and Knitting Cotton — All colors; 4c kind; per spool..... 1½c

Ladies' Pad Hose Supporters; large size; 25c value..... 10c

Leather Hand Bags—Double and single frame styles with change purses inside; 39c kind..... 15c

FREE! To All Tomorrow!

Beautiful GOLD BUTTON, Exact Size of Picture

With Portrait in Beautiful Colors of GEORGE WASHINGTON, Father of Our Country.

Everybody should wear one of these extremely handsome buttons on WASHINGTON'S BIRTHDAY (Thursday.) They're free for the asking tomorrow to grown folks and children accompanied by parents, at GOLD STAMP BOOTH. (Third Floor.)

$5 COVERT COATS, 2.95

Swell New Tight-Fitting Coats of elegant quality covert cloth, lined throughout; collarless effect; 200 new Spring Coats that you'd pay 5.00 for on Broadway; see these tomorrow, special sale..... 2.95

$15 TAILORED SUITS, 9.95

Come in beautiful quality Broadcloth, Cheviot and Panama Cloth, in all the new pastel shades; handsomely trimmed with velvet and braid; on Broadway $15; here tomorrow at..... 9.95

2.95 for 5.00 Dress Skirts—In Panama, broadcloth, cheviot and fancy mixtures; new plaited effects; others neatly strapped; tomorrow at..... 2.95

98c for 2.00 Shirt Waists — Beautiful Lingerie white Waists, exquisitely trimmed with Val. lace and embroidery; worth 2.00 anywhere else; here tomorrow at..... 98c

Men's $10 Suits and Overcoats, 4.85

Special tomorrow only, choice of 200 fancy Cheviot Suits, elegantly made, and 200 Long Kersey Overcoats, absolutely worth twice the price—for one day..... 4.85

Boys' $3 Overcoats and Reefers, 1.00

Long Belt Overcoats, worth $3, Long Ulsters (sizes 12, 13 and 14), worth $5, and Chinchilla Reefers, worth $3, all go tomorrow at..... 1.00

1 O'Clock — FOR ONE HOUR

Boys' Toques — Regularly 25c; go at..... 5c

Pearl Buttons — All sizes; worth 5c a dozen; this hour, 2 dozen for..... 1c

Automobile Hat Veils—Full 3 yds. long and hemstitched; all colors; 1.25 value..... 50c

Pure Castile Soap—Large size; 10 cakes for..... 5c

Union Suits—Ladies' Ribbed Union Suits; taped neck; worth 39c..... 15c

Bed Sheets — Bleached; 60c quality, each..... 33c

Silk Dress Net—Black; 45 inches wide; 1.00 kind, yard..... 25c

Bed Blankets — 11-4 size; weight 4 pounds; 1.25 quality; pair..... 75c

2 O'Clock — FOR ONE HOUR

Dress Ginghams—Spring styles; 10c kind; yard..... 4½c

Silk Crepe de Chines; all colors; 59c quality; yard..... 25c

Stair Carpeting—⅝-yard wide; 25c kind; yard..... 12½c

Men's Hats—Soft and Stiff Hats worth 1.25..... 45c

Undershirts—Percale with deep flounce; worth 75c..... 23c

Face Veiling—Plain and dotted; 25c value; per yard..... 10c

Fine Combs—Hard rubber and unbreakable; 10c kind..... 3c

Fancy Back and Side Combs—Gold mounted and set with assorted color stones; 25c kind..... 7½c

3 O'Clock — FOR ONE HOUR

Corset Covers — Full front; lace trimmed; 23c kind..... 12c

Talcum Powder—large 10c kind..... 2½c

Dog Collar Necklaces—Heavy rose gold finish; large and small stone effects; 1.00 value..... 25c

Neck Ruching—fine quality; sells at 25c per yard..... 10c

Bed Spreads — Fringed; 85c quality; each..... 49c

Peau de Soie Silk—Black; yard wide; $1.25 kind; yard..... 69c

Flouncing Embroidery; up to 10 inches wide; 25c quality; yard..... 12½c

Boys' Underwear—Boys' heavy Eiderdown fleece shirts and drawers; worth 50c..... 19c

Do you know that healthy children have healthy teeth? To promote digestion and keep the first teeth healthy, Sanitol Tooth Powder should be used before school-time. Then the boys and girls will be in better health and temper for the day. Have *your* children use Sanitol and *watch the effect.*

Price 25 cents everywhere.

The Sanitol Chemical Laboratory Co., St. Louis.

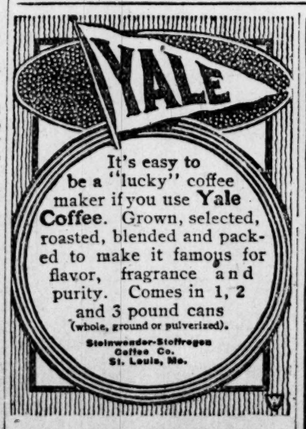

It's easy to be a "lucky" coffee maker if you use Yale Coffee. Grown, selected, roasted, blended and packed to make it famous for flavor, fragrance and purity. Comes in 1, 2 and 3 pound cans (whole, ground or pulverized).

Steinwender-Stoffregen Coffee Co. St. Louis, Mo.

ELGIN WATCHES

faithful as the sun, accurate as the stars. Elgin National Watch Co., Elgin, Ill.

HAIR HEALTH

Keeps You Looking Young

Always restores youthful color to gray or faded hair. Stops hair falling. Positively removes dandruff. A high-class dressing, keeping hair soft, glossy, healthy, abundant. Does not soil skin or linen.

Satisfy yourself by sending now for SAMPLE BOTTLE FREE. Cut this coupon out, write your name and address and mail with 5 cents for postage. And we will send you free Hair Health, Hardina Medicated Soap, Illustrated Books, 32 pages, "How to have beautiful Hair and Complexion." Address Philo Hay Co., 229 Lafayette St., Newark, New Jersey.

Large 50 cent bottles at druggists. REFUSE ALL SUBSTITUTES.

GREATEST NERVE AND BLOOD TONIC

No. 2. M. I. S. T. No. 2.

I have given personal inspection to the working of M. I. S. T. on the human system, and must say that it entirely meets with my professional sanction.

D. H. LOOMIS,
Late Demonstrator of Anatomy, Philadelphia Medical College.

WHAT WE GUARANTEE M. I. S. T. No. 2 WILL CURE

RHEUMATISM, no matter how long standing. Any case of Inflammation of the Bladder, no matter if the patients have been for years forced to use a catheter. BLOOD POISON IN ANY STAGE. ANY CASE OF DIABETES.

It is no stimulant. Its effects are permanent and lasting. Will cure any case of painful local inflammation without local treatment. Will remove entirely from the system Cancer and Cancerous Germs.

In addition to the above, M. I. S. T. No. 2 has cured many cases of Paralysis, Locomotor Ataxia, Spinal Trouble and apparently incurable diseases of the nerves.

M. I. S. T. has been on the market for over 20 years and has cured thousands of sufferers. It is prescribed by leading physicians all over the country. It is pleasant to take and absolutely safe. It never increases or diminishes the action of the heart. If you are suffering from any chronic disease you are urged to write to us, no matter how many doctors or kinds of medicines you have tried without relief. WE GUARANTEE TO CURE YOU. That you may judge of the value of the Great Specific for yourself, we will send you one week's treatment by mail FREE, only asking that when cured yourself you will recommend it to others. Write confidentially to our medical department, giving symptoms. $1 per box, or six boxes for $5.

FREE

Address M. I. S. T. Co., Toledo, O.

For Sale by JOHNSON BROS., Broadway and Franklin.

The sales of the Post-Dispatch in St. Louis each day are greater than the number of St. Louis homes.

PILES CURED WITHOUT THE KNIFE! Fistula, Fissure, Bleeding, Itching, Ulceration, Constipation and all Rectal Diseases a Specialty. Cures Guaranteed. Send for Booklet. DR. M. NEY SMITH, Specialist. 14 Pine St., ST. LOUIS, MO. Established in St. Louis in 1888.

AMUSEMENTS.

ODEON Friday, Saturday, Feb. 23-24. BARGAIN MATINEE SATURDAY, 2:30. The World's Greatest Traveler and Exhibitor, LYMAN H. HOWE Will reveal his superb LIFEORAMA THE EPITOME OF MOVING PICTURES, including the Monster Heroism of the SIEGE AND SURRENDER of PT. ARTHUR. SEATS NOW At Bollman Bros. and Odeon Box Office. Matinee Saturday, Children 25c. Adults 50c. Evenings 8:15, 25c to $1.00.

COLUMBIA CONTINUOUS VAUDEVILLE. 1:30 to 10:30 Daily. Edwin Stevens, Elizabeth Murray, The Misses Delmore, Al Lawrence, Howley & Leslie, Millard Brothers, Okabe Jap Troupe, Fannie Rice, Brown, Harris & Brown, Rachel Action & Co., Spiller-Pitman Trio, Miett's Dogs, The Kinodrome. 15c, 30c 50c. Orchestra Chairs, Reserved, 75c.

GAYETY 14th and Locust Sts. TWO SHOWS DAILY. Al. Reeves' Beauty Show. Next Week—THE WORLD BEATERS.

WE RECOMMEND VITALIZED AIR For the painless extraction of teeth. No danger, no sore gums, no swelling or blood poison—absolutely safe and painless.

$2

Until Feb. 22 we have decided to make our new whalebone plates with best set of teeth for $2.00—do not cover roof of mouth. Guaranteed to bite corn off the cob.

20 years' guarantee.

BRIDGE WORK	$2
BEST SET OF TEETH	$2
22-K. GOLD CROWNS	$2
GOLD FILLINGS	75c
SILVER FILLINGS	25c

Chicago Dental Palace 2nd Floor, Over Aloe's. 513 Olive St.

HIGDON & LONGAN, Missouri Trust Bldg. PATENTS OBTAINED. A St. Louis firm having 16 years' experience in PATENT PRACTICE.

ASK FOR BIRD'S EYE MATCH Safest Match Made. 5c. All Grocers.

AMUSEMENTS.

CENTURY Mat. Tomorrow 25c to $1.00. HOLIDAY MATINEE THURSDAY. CHECKERS. NEXT SUNDAY SEAT SALE THURSDAY. WIZARD OF OZ WITH MONTGOMERY & STONE.

OLYMPIC TONIGHT. HOLIDAY MATINEE THURSDAY. MAT. TOMORROW, 25c to $1.00. Henry W. Savage Offers THE COLLEGE WIDOW George Ade's Record Comedy. Next Monday SEATS THURSDAY JOHN DREW in "De LANCEY"

GARRICK EXTRA MAT. Thurs. 25c to $1 LAST MAT. SAT. CONTINUED BRILLIANT SUCCESS OF BERTHA GALLAND IN SWEET KITTY BELLAIRS. Mon., Tues., Wed., Feb. 26-28—The Eminent Miss CONSTANCE CRAWLEY in THE IDYLLS OF SHAKESPEARE. Thurs., Fri. and Sat. and Fri. and Sat. Mats. Mar. 1-3; farewell appearances of MME. SARAH BERNHARDT. MAIL ORDERS (enclosing remittance and stamped envelope) for season and single seats now being filled. Box Office opens Monday, Feb. 26, 9 a. m.

STANDARD The Home of Folly—Two Frolics Daily. Innocent Maids Burlesquers and Carmencita Spanish Dancer. NEXT WEEK—Dreamland.

GRAND MATS. WED., SATURDAY, 25c and 50c. EXTRA MAT. THUR., 25c and 50c. GEO. H. PRIMROSE AND HIS BIG MINSTREL COMPANY. Next—Rose Cecilia Shay in the Comic Opera Success, "PAUL JONES."

HAVLIN'S The Theater Where You See the Best Shows for Little Money. 15c to 50c. 25c Matinees Tues., Thurs., Sat. 25c MAT. TODAY THE WAY OF THE TRANSGRESSOR. SEE THE ACTING DOGS. Next—"The Queen of the Highbinders."

IMPERIAL TEMPTATION PRICES 15-25-35-50c. 25c MAT. TODAY The "Hoss" Trade Play DAVID HARUM WITH WM. H. TURNER. Next Sun. Mat.—"SHERLOCK HOLMES."

TOOK GIANT'S LIFE TO SAVE HER OWN, SAYS GIRL SLAVE

Berthe Claiche, on Trial for the Murder of Brutal Frenchman Who Lived Upon the Proceeds of Her Life on the Streets, Pleads Self-Defense.

By Leased Wire From the New York Bureau of the Post-Dispatch.
BY RUTH EARLE.

NEW YORK, Feb. 20.—Berthe Claiche, on trial for killing Emil Gerderon, does not fear that justice will mete her anything but liberty, a chance to work and to show she is "not wholly bad."

Berthe apprehends no danger from the prosecution of the Assistant District Attorney, who will try the people's case. She is resting on her knowledge of human sympathy. She trusts that her pathetic history will touch the hearts of the 12 and give credence to her plea that her motive for shooting Gerderon was self-defense.

Her lawyers expect Berthe's speedy acquittal. The evidence of the prosecution's witnesses at the Coroner's inquest is thought, in itself, to be sufficient to prove that the girl shot her brute persecutor when she believed herself in peril of her life. The testimony of the police officers who arrested Gerderon shows that the shots were fired immediately after Gerderon's threat: "You have me pinched. I will kill you."

Deon, Berthe's brother, and other witnesses, will testify that they frequently saw Gerderon armed. It was not unusual for the man to terrorize Berthe with a loaded pistol. The officers, by their previous testimony, have shown that as Gerderon cried, "I will kill you;" he was reaching for his hip pocket.

This story of the little prisoner at the bar, terrible beyond human belief, is calculated by her lawyers to enlist the sympathy of any juror.

I visited the French girl in her cell in the Tombs seven months ago, and heard her fearful story in her French and broken English. Yesterday I visited the same cell and found a French girl no longer, but an American.

Happy in Prison.

Bertha has been busy being an American. She speaks English fluently. She reads easily and writes Anglo-Saxon as if she had learned her A B C's in it. Berthe Claiche is not the same girl. She is stouter and seems in better health; and she is really, truly happy.

Berthe has a tactful way of remembering faces, so we were not like strangers, but old friends.

"How are you?" I asked.

"Fine," answered the girl, with a smile that revealed rows of regular white teeth.

"I think you are plumper," said I, not afraid a bit of offending by a remark that would displease nine out of ten women.

"Of course, I am," said Berthe, with a twinkle in her brown eyes. "I have not done anything but rest for the last seven months. I eat and sleep and read—that's all—except wait for my trial, and now that suspense is over. Why wouldn't I get fat? This is the first rest I ever had in my life."

It seems a somewhat sad happiness to the outsider, but if Berthe Claiche can look at seven months in the city prison as a sojourn in a sanitarium it's a lesson in contentment.

Certain details in the girl's hard life occurred to me as she spoke—her honest industry as the little French grisette, embroidering for a living, and her torturous existence in the grip of a 6-foot-3, 250-pound wretch who beat her mercilessly each night she could not bring in $10 or more from the streets.

"I'm well because I have not been worrying my heart out," the girl went on. "Just think, for the first time in five years I've known every day that I was going safely to sleep at 4 o'clock in my own comfortable bed."

"You don't go to bed at 4 o'clock?"

"Beg pardon?" Berthe Claiche has quite an aristocratic way of pronouncing these words when she does not catch your own.

I repeated.

"Why, there's nothing else to do," she answered. "We are shut in our cells then and we might as well go to sleep at once. I have the habit. I sleep right through until 6 a. m."

Bertha Claiche is not haunted by any ghosts of the murdered.

"What do you do all day?"

"Read and write letters and see my friends."

I asked about Berthe's mother, Mrs. Dean, and her sisters, Jeanette and Irma, and the girl's good-hearted friend, Mrs. Francis.

"Jeanette is married to a fine young man," she answered, with evident pleasure. "Mother and Irma come here nearly every day. Mrs. Francis comes often, too. I've just finished embroidering a table cloth for her. It was so pretty, all strawberries, shaded. You know, Mrs. Francis has been awfully good to me.

"I like to embroider. I have not done it since I was a little girl back in Paris, but they gave me the things and I took hold of the work quick as a wink. I'll earn my living that way when I'm free."

"How did you learn to speak English so well?"

"No one understood French here and I had to talk," laughed Berthe. "Then I learned to read English, too. I bought papers to read about my case. The other girls in the prison helped me, so that now I can read any magazine or book I like."

"I can write pretty well, too," she said. When I suggested that she write a letter, she took a pencil and wrote a letter with the facility of a born litterateur. While her pencil flew over the paper I noted her neat, trim little figure in its plain shirtwaist and dark skirt, with the French trick of red petticoat below; her high-heeled little shoes, and, above all, her chestnut hair in an elaborate coiffure, with fancy combs and rhinestone pins holding every hair in place. Berthe Claiche is careful of her appearance, but is dressed with the utmost simplicity.

"There," said Berthe, as she signed her name with a flourish, "maybe that's the last letter I'll write for a long, long time. I won't be writing letters while my trial lasts, and I guess I'll not need to write letters after.

"Do I think they'll set me free? O, yes! I will tell them how that man beat me; how he told me he would marry me, over there in Paris, where I was working. When the Judge knows that he used to kidnap little girls there and sell them for $30, he will know what a bad man Gerderon was.

"I shall tell the Judge how he made me support him after he brought me to this country, and how cruelly he beat me when I would not bring enough money.

"The Judge will know he was a bad man and meant to kill me."

STORY OF SHOOTING; GIRL ON TRIAL TODAY.

By Leased Wire From the New York Bureau of the Post-Dispatch.

NEW YORK, Feb. 20.—The trial of Berthe Claiche, a little French grisette, for the murder of Emil Gerderon, the man who had enslaved her, was begun today.

The shooting of Gerderon took place on the night of July 8 last. For six years Berthe Claiche had been his slave. He had brought her to this country from France when she was 6 years old and taken all the money he could get from her, and then, after beatings, would send her into the street to earn more.

On the night of the shooting Berthe had been beaten by Gerderon and she fled to the street to ask protection of the police. She told the police that Gerderon had beaten her shamefully, and she wanted him arrested. In a few minutes Gerderon strolled along and was taken into custody.

On the way to the station the woman suddenly produced a revolver of heavy caliber and fired two shots into the back of the prisoner. Then, as he lay on the sidewalk, she shot him again to make sure he was dead.

It is asserted that the girl used a police revolver. Assistant District Attorney Ely, who will try the case, declined to talk of that phase of the case, but he admitted that some peculiar incidents will be exposed at the trial. For example, a very short time before Gerderon was shot he was known to have between $700 and $800 on his person. There was turned into police headquarters, as the result of a search of his pockets, $1.95.

One of the policemen came out plainly and said he forced a fellow officer to give up to him a diamond locket, a gold watch and a stickpin that had been taken from the dead man.

Policeman to Testify.

"This trial will cause a great deal of trouble," said Policeman Martineau. "I am very sorry that I am mixed up in it, as I will have to testify against a fellow officer.

"There are some peculiar circumstances that may come up on the trial. When the man was shot he was walking between me and Policeman Morton. The woman was immediately behind Morton, and Officer Bilaffer was a few feet in the rear. Before Gerderon came along Morton talked to the girl for fully twenty minutes.

"Gerderon's body was taken into a drug store near the corner, and when I got back to the scene of the shooting the pockets were all turned wrong side out. A citizen told me that a policeman in uniform, who stood by, had taken Gerderon's gold watch, a diamond locket and another piece of jewelry. I asked the officer for the articles and he refused to give them up. Then I compelled him to do so by threatening to prefer charges against him."

It is expected that the person or persons who rifled the dead man's pockets will be named.

Miss Charlotte Smith, president of the Rescue League, appeared in the Jefferson Market Court yesterday to testify to the good character of Mrs. Martha Francis, who is accused of attempting to bribe Policeman Benjamin Mallam when he served her with a warrant on Saturday charging her with keeping an immoral resort.

Mrs. Smith asserts that Mrs. Francis is an important witness for Berthe Claiche, and that the warrant was issued to discredit Mrs. Francis' testimony. The policeman alleges that the woman gave him $35 as a bribe to call the matter off. He thereupon arrested her for attempted bribery.

PUSHED NEWSBOY OFF CAR

Conductor Wheeling Fined $50 by Judge Moore.

Felix F. Wheeling, a conductor of the Market street line, was fined $50 by Judge Moore of the Court of Criminal Correction Tuesday for pushing William Cogan of 1606 Olive street, a 12-year-old newsboy, from his car.

Jan. 18 the boy boarded the car on Market street, near Eighteenth street. The evidence was that Wheeling, after ordering him off, pushed him. He fell off and his head struck the ground. The car proceeded. Policeman Ward stopped the car and made the conductor pick the boy up and take him on the car to City Dispensary. He then arrested Wheeling. Wheeling denied that he pushed the boy, but three witnesses said he did.

Columbia's New Bill.

The Columbia's bill for this week, which was put on yesterday afternoon, has so many star features that it is difficult to single one of them out as the best, and the entertainment is probably the brightest in the vaudeville line that will be seen here this season. Fanny Rice, who was booked for next week, arrived unexpectedly and was included in this week's offering, making a great hit in her familiar character-doll act. Edwin Stevens gives a breezy comedy sketch in "A Night Out;" Elizabeth Murray is at her best in a new bunch of ragtime and Irish songs and anecdotes; Brown, Harris and Brown amply justify the title of their act, "Just to Laugh—That's All," and Rachel Acton, a St. Louis girl, assisted by Minnie Vaugh and W. D. Dolan, appears in a one-act Wild West melodrama, "The Forest Flower," by William De Mille, author of "Strongheart." Among other excellent features are the Misses Delmore, Miett's trained dogs, the Okabe troupe of Japanese hand and foot jugglers, hand balancers, contortionists and acrobats, and Al Lawrence, mimic.

Auto Frightens Mules.

About $30 damage was done to vehicles standing on Broadway when a team of mules attached to a wagon belonging to Frank Luecke of Spanish Lake bolted Monday. The team became frightened at an automobile at 5100 North Broadway and ran to Broadway and Adelaide avenue.

OUR REPUTATION OF 53 YEARS

is back of every bottle of **Hostetter's Stomach Bitters** and stands as a strong guarantee of its wonderful merit. If your stomach is disordered, liver inactive, or kidneys weak, one bottle of

HOSTETTER'S

will do you a world of good. Thousands have already been cured of such ailments as **Poor Appetite, Indigestion, Flatulency, Costiveness, Dyspepsia, Colds, Grippe, Female Ills and General Debility.** Don't fail to try it today.

RUNAWAY SCATTERS LUNCHTIME CROWD

A team of horses hitched to an express wagon belonging to the Johanning Express Co. of 203 North Ninth street became frightened at a street car while standing in front of the office while the driver, William Burnside, was inside and ran to Fourth and Pine Tuesday noon, narrowly missing several vehicles standing on Pine street and causing great excitement among the lunch-hour crowds along the walks.

The driver was not in the wagon when the horses started. Many men attempted to stop them as they raced eastward, the wagon swerving from side to side of the street as the team dodged other vehicles and street cars.

At Fourth and Pine streets the express wagon crashed into a brewery delivery wagon and the runaway horses were knocked down by the shock. One horse's ankle was broken. The other was injured. Neither wagon was damaged in the collision.

SOZODONT TOOTH POWDER

the favorite dentrifice. Perfectly delicious and fragrant. Positively beneficial. Ask your dentist.

Men's Neckwear

One hundred dozen new Spring Four-in-Hand Ties in all shades. Regular 50c quality, tomorrow 35c each or three for

1.00

Our stock of Men's Spring Shirts is now complete. Plain white and fancy Madras. Pleated and plain bosom at

1.00, 1.50 and 2.00

Wm. Barr Co. St. Louis

Exclusive Dress Fabrics

Our buyer has secured some exquisite Dress Patterns, of materials which are shown on models of the best French Dress-Makers. There is but one Dress Pattern of each; every one an exclusive design. The fabrics are sheer silk and wool, and the designs are in the daintest checks, stripes and plaids, and all come in the newest Pastel colorings of pink, lavender, light blue, green, cream and a combination of black and gray on white grounds; also self-colored stripes and checks.

Beautiful Wash Fabrics for Spring Gowns

This display represents the hand-work of the best producers of France and Switzerland. The early selections are always the choicest and can be put in work before the Easter rush.

The display includes choice things in French Printed Plumetis and Grenadine Raye, in attractive designs on white and tinted grounds, to sell at

50c

French Printed Carreaux and Ombre Sheer Cloths

Also silk muslins, in pretty floral designs on white and colored grounds, to sell at

65c

Swiss Muslins

In small embroidered figures and dots on white grounds, to sell at

75c

Swiss Muslins

44 inches wide in embroidered colored figures and polka dots on white grounds, to sell at

1.00

44-Inch Swiss Batiste

With designs of Anglaise Embroidery on white and tinted grounds, at

1.25

Wm. Barr Co. St. Louis

Lace Curtains

One thousand pair of Nottingham Lace Curtains at one-third less than regular prices. All new, neat effects. Values from $1.35 to $4.00; sale prices from

75c to 2.75

Furniture Coverings

All remnants and short lengths of furniture coverings on sale Wednesday at half regular prices. Estimates for reupholstering furniture cheerfully submitted. You may select your coverings in this sale if desired.

Wm. Barr Co. St. Louis

Barr's New Store for Men

Men's Clothing

As an investment it will pay you to buy one of these handsome Suits or Overcoats for next season. It's only once in a generation you'll find such remarkable values offered in Men's and Youths' Clothing. Men's fine Overcoats that sold for $22.50 to $35.00, now

15.00

Men's Fancy Suits that sold for $20.00 to $25.00, now

12.75

The balance of all this season's Youths' Fancy Suits and Overcoats that formerly sold from $10.00 to $15.00, now

5.00

All those that sold from $15 to $25, now

7.50

In order to make room for a complete Spring stock all these goods must be cleaned out before March 1st. Come early to get the choice.

Entrance Seventh and Olive Sts.

Wm. Barr Co. St. Louis

New Spring Knit Underwear

Women's white, pink and sky mercerized and lisle **sleeveless vests,** crochet and fancy trimmed yokes, new patterns, each

50c

Women's white mercerized and lisle **sleeveless vests,** either plain or open worked yokes, each

25c

Women's white Lisle Union Suits, high neck and long sleeves, ankle length, low neck and **sleeveless,** wide lace, trimmed knee length, and low neck and **sleeveless,** tight knee length, each

50c

Women's white Lisle Vests, high neck and long sleeves with ankle length drawers to match, also wide lace knee length drawers, and high neck and long sleeves, medium weight cotton vests and ankle drawers, hand-trimmed, each

50c

Wm. Barr Co. St. Louis

The sales of the Post-Dispatch in St. Louis each day are greater than the number of St. Louis homes.
"First in Everything."

Tailored and Demi-Tailored Suits

We direct attention to our special showing of New Spring Models. Made of imported Broadcloths, Fancy Mixtures, Plain or Checked Panamas and Voiles. Also late models in Pony and Eton effects—

25.00 37.50 45.00

Skirt Department

Several late Models in Ladies' Walking Skirts, in **Chiffon Panamas,** Imported Worsteds and Fancy Materials—

5.00 8.75 12.50

Women's Waists

Linen and Lawn, hand-embroidered or lace trimmed—

1.75

Lingerie Waists, in Batiste and French Lawn, elaborately trimmed with lace, long or short sleeves—

3.75

Very Special Offering

100 Allover Net Waists, handsomely trimmed with deep lace yoke front and back. Entirely new model, $8.75 values—

5.00

Wm. Barr Co. St. Louis

Special Sale in Dinner Sets

ENGLISH SEMI-PORCELAIN DINNER SETS. In green or blue border decoration. Set containing 100 pieces. Special price

7.90

ENGLISH SEMI-PORCELAIN DINNER SETS. With green forget-me-not border decoration. Two gold lines on edges. Set containing 100 pieces. Regular $15.00 value, special price

10.00

ENGLISH SEMI-PORCELAIN DINNER SETS. Decorated in a beautiful American beauty rose in blue. Large full size pieces. Set containing 100 pieces. Regular $18.00 value, special price

12.00

JOHN MADDOCK'S ENGLISH SEMI-PORCELAIN DINNER SETS. Decoration being a beautiful pink snowball design. Gold lines on edges and handles. Set contains 100 pieces. Regular $21.50 value, special price

15.00

AUSTRIAN CHINA DINNER SETS. Decorated in a beautiful pink wild flower, set containing 101 pieces; gold traced. Regular $22.50 value, special price

16.50

CARLSBAD CHINA DINNER SETS. Decoration a beautiful green border and pink flowers. Regular $25.00 value, special price

19.75

AUSTRIAN CHINA GAME SETS. Gold edges, beautifully decorated in center of plates and platter. Set containing 12 plates and one large platter, special price

5.75

GERMAN CHINA DECORATED FISH SETS. Beautifully decorated in blends of colors. Set contains 12 large plates and one large platter, special price

8.50

Wm. Barr Co. St. Louis

The sales of the Post-Dispatch in St. Louis each day are greater than the number of St. Louis homes.
"First in Everything."

Woman Injured in Store.

As she was stepping from the elevator in a downtown store, Mrs. Sarah Albon, 87 years old, of Godfrey, Ill., stumbled and fell three steps to the floor. Her wrist was sprained and her eyes and face cut by fragments of her glasses, which were broken by the fall. After receiving medical treatment Mrs. Albon was sent to the home of her daughter, Mrs. Mary Hitchcock, 4011 Finney avenue.

Bachelor Girls' Comedy.

The St. Louis Society will present "Bachelor Girls," a three-act comedy, Wednesday night, Feb. 20, at Liederkranz Hall, Thirteenth street and Chouteau avenue, for the benefit of St. Kevin's new church. The following are the bachelor girls: Lillian Stewart, Josephine Curry, Alice Marshall, Florence Mulcahy, Elizabeth Everett, Alice Marshall, Aunt Salena Anabelle Rickley and Agnes Rickley.

If you want the best desk in the world buy a Derby. Derby Desk Co., 1109 Olive street. C. E. Temple, Manager.

SWEAR JONES SAID PATRICK WAS INNOCENT

Witnesses Repeat Alleged Confession of Dead Millionaire Rice's Valet.

TEXANS ON THE STAND

St. Louisan, Condemned Man's Brother-in-Law, Making Hard Fight.

JEROME OPPOSING HIM

District Attorney Tries to Discredit Picturesque Frontiersman.

By Leased Wire From the New York Bureau of the Post-Dispatch.

NEW YORK, Feb. 20.—Eight Texans in charge of ex-Judge Railey of Houston, who are to help John T. Milliken of St. Louis save the life of his brother-in-law, Albert T. Patrick, convicted of the murder of Millionaire Rice, are attracting much attention. Most of the witnesses come from the Goose Creek section of Texas. They are frontier types.

Judge Railey's son, know to his father as "Gussie," appeared in court attired in a black sack suit, an immaculate white sweater worn outside his vest and the upper part of his trousers, and a white slouch hat. Fastened to the bosom of his sweater he wore a large, glittering diamond stud.

They are the witnesses who swear that Charles F. Jones, the former valet of William Marsh Rice, told them neither he (Jones) nor Patrick had anything to do with the murder of Rice.

The hearing before the Recorder is on the application for a new trial on the ground of newly discovered evidence.

Attorney Olcott, for Patrick, announced that Fayette Lee, one of the witnesses whose affidavit had been submitted in the motion papers, was sick with pneumonia in Houston. Mr. Jerome says Lee is in jail in that city. Another witness, James Riordan, Mr. Olcott said, is partly paralyzed, and Angelo Barba, on account of a slight attack of rheumatism, refused to undertake the trip.

Joseph Jordan, the first witness called, is tall and lean, and wore a blue shirt and a black four-in-hand tie in which glistened a good-sized diamond. He said he is a fisherman and boatman from Evergreen, near Galveston. He told of having met Jones in April, 1905, at Fred Allen's slip, Morgan's Point.

Quotes Jones' Confession.

"I asked him how he and Patrick came out of the Rice murder case," said Jordan. "He said that was a question he did not like to talk much about. He said: 'I was harassed, bullyragged and watched and tormented by all the officers in the City of New York, until I did not know what I was saying or what I was doing, they had me so confused and so frightened. They threatened to electrocute me and I thought if they did not do that they would send me to the penitentiary for life. Then I laid the blame on Patrick to save my own life.'"

"Are you not known by any other name?" asked Mr. Jerome.

"Sure," said Jordan. "I have been known as 'Skinny' Martin. That was during the Gould system railroad strike and I was a striker. To get back to work I had to change my name. 'Skinny' was the nickname."

"Were you ever convicted of anything?" asked Mr. Jerome.

"Nothing," replied Jordan, "only three or four times for getting drunk, and once I was arrested charged with assault with intent to kill a policeman, but they could not prove anything against me and let me go."

"Let me see," said Mr. Jerome, picking up a report, "maybe I can refresh your memory. Were you not convicted of horse stealing and sentenced to the penitentiary in Huntsville for a long time under your own name, that of Joseph Jordan?"

"No, sir," said Jordan, indignantly. "That was not me. It was my cousin. He got 12 years, and had it reduced to five years. He got out and was shot dead afterward. He is dead now."

"And his name was also Joseph Jordan?"

"Sure."

"And how did he look?"

"Just about like I do."

Cousin Lame, Too.

"And was he lame, too? I see you are lame."

"Yes, he was lame."

"In which leg was your cousin lame?"

"In the left leg."

"And in which leg are you lame?"

"Me? In the left leg, too."

"And how did you get it?"

"I think it was some railroad accident. Two cars got at me."

"You were not shot in the leg by a keeper of the Huntsville Penitentiary while attempting to escape from prison, and did not get your lame leg in that way?"

"Naw; that was my cousin. He is dead."

"And how old was he?"

"He was just as old as I am; that is, within three days."

"Most remarkable," said Mr. Jerome, and then he told Mr. Garvan to be sure to have the prison guards who knew the Jordan who served time in Huntsville on hand at the earliest possible moment.

Jordan was excused to give Robert Lee an opportunity to be questioned by Mr. Jerome.

"Were you ever convicted of anything?" Mr. Jerome asked.

"I was not."

"Well, we will see about that later. Don't you know that your brother has been arrested for burglary?"

"I don't know anything about that," said the witness.

Swear Jones Confessed.

Three new witnesses who came to this city yesterday are H. C. Ieet, a boatbuilder of Cove, Tex.; Dr. Solomon Williams of that place, and Mrs. Minnie Gaillard of Sartartia, Tex. Their affidavits were handed to Mr. Garvan.

Ieet and Williams swear Jones told them that Patrick was not guilty of the murder, and that he (Jones) had lied to save his own life. Mrs. Gaillard says in her affidavit that she met Jones on June 27, 1905, at La Porte, Tex., during an excursion, and overheard him make substantially the same statement. She declares Jones said he got old man Rice to sign a check, and that he (Jones) raised that check afterward.

The hearing will be continued at 10:30 a. m. today. Mr. Jerome said it would take four days to examine the Texas witnesses, and that afterward he would hear the medical experts, and would then ask for an adjournment for a month to prepare his answer to the experts.

Patrick is under sentence of death on March 18. The hearing before Recorder Goff will not be concluded by that time, and Gov. Higgins will be requested to grant a further respite to the condemned lawyer. Should Recorder Goff decline to grant a new trial Patrick would have to be resentenced.

$30 to California and Northwest

Via Missouri Pacific Railway and $30.00 to California via Iron Mountain Route, Feb. 15 to April 7. City Ticket Office, Sixth and Olive streets.

A Great Euchre Contest.

Notwithstanding the very animated struggle over the issue between national and State jurisdiction, the A. O. U. W. organizations of Missouri are thrifty, prosperous, aggressive and possessed of a spirit of fun. One of the most notable euchre gatherings of the winter has been set for next Friday evening, at St. Matthew's School Hall, where, under the auspices of Banner Lodge No. 12, A. O. U. W., the members and their friends will contest for a handsome line of prizes.

Sues for Disfigurement.

Suit for $4000 has been filed in Circuit Court by Estella R. Harris against Jacob Walter and Henry Klute, for injuries suffered by Miss Harris, Dec. 16 last, when she fell into a cellar at 6350 Suburban avenue. The house where the accident occurred was owned by Walter, the petition recites, and was repaired after a fire by Klute. Miss Harris alleges that a deep gash over her eye has disfigured her face, and that she is permanently disabled.

St. Paul's Concert.

A choir benefit will be given Thursday evening for St. Paul's Friedens-Gemeinde Church Feb. 22 in the church building, Thirteenth street and Allen avenue. The concert will be under the direction of Miss Carrie W. Vollmar, organist, and assited by Olympia Mandolin and Guitar Club.

Mrs. Winslow's Soothing Syrup for Children teething rests the child and comforts the mother. 25c.

We invite consideration of our magnificent display of Men's and Young Men's

Spring Overcoats

SEE the new three-quarter length, 42-inch cut coat, with flare skirt; shown in plain gray Worsteds and fancy mixtures, in light, medium and dark shades; also black Thibets and unfinished Worsteds; and—

The always popular short and boxy Topcoat, cut 36 inches long; made of Covert Cloth in gray and tan shades, Serge and Silk lined; also—

Cravenettes or Raincoats—a much liked coat for spring wear—cut long and full—

At a Price Range of $9.75 to $30.

Those at $20 and up are made by the "Art System."

The MODEL

"Money's Worth or Money Back." Seventh and Washington

An Extraordinary Sale of New Spring Coats

Embracing all the newest Spring Models, and truly remarkable in point of lowness of prices and cleverness of styles shown.

$3.98 At this price we give you the choice of two distinct and handsome coats, both made of very fine and serviceable tan covert cloth, well lined throughout; one has velvet and strap trimmings, the other also strap trimmed and has fine silk braid in pretty designs; both are regular $6.98 values; choice during this sale..... **$3.98**

$5.98 Truly the greatest value in coats we have ever been able to offer at this price; made of finest double-twisted covert cloth, and lined throughout with heavy satin; beautifully strapped and silk trimmed; a regular $10 garment for..... **$5.98**

$7.98 *The New ¾ Coat Tourist Model*

Made of fine all-wool fancy mixture, finely tailored throughout; the swell coat for early Spring wear..... **$7.98**

We are showing a large line of these Tourist models in all the newest mixtures, checks, plaids and white, at prices ranging from $8.50 to..... **$20**

Special in Our Waist Department

Choice of several styles of White Lawn Waists—handsomely trimmed with insertion—regular $1.50 value—Wednesday..... **$1**

Sonnenfeld's

L. ACKERMAN, E. B. KLINE } Mgrs. 419-421-423-425 North Broadway

$1.25 Collar and Cuff Sets, 49c

Collar and Cuff Coat Sets—hand-made Renaissance Lace—also new Point Venise lace patterns—four different styles—sets that are absolutely worth $1 and $1.25—Wednesday at Famous, while 180 sets last, choice for.... **49c**

Women's 50c Gloves for 16c

Women's and Misses' Golf Gloves—single and double wrists—solid colors and fancy combinations—up to 50c values—Wednesday only, at Famous, choice for..... **16c**

$3.00 Lace Curtains for $1.50

Nottingham Lace Curtains in a number of very effective patterns—copies of Brussels, Cluny, Renaissance—54 to 60 inches wide—3½ yards long—worth $2.50 to $3.00 a pair—Wednesday, at Famous, choice at, pr **1.50**

50c Embroidery Bands for 29c

Swiss and Nainsook Embroidery Bands—very suitable for shirtwaist fronts—neat and pretty designs—English eyelet, grill and blind effects—various widths—50c qualities—Wednesday, very special, at, yard..... **29c**

We Open at 8:15 A. M. and Close at 5:30 P. M. Except Saturday.

Famous BROADWAY & MORGAN

10c to 15c Fabrics, 4c Yd.

Lonsdale and Berkeley Cambrics; Percales in dark grounds with neat dots; blue and white striped Bed ticking and Knickerbocker Suitings, 2 to 10-yard lengths—10c to 15c qualities—Wednesday special at, yard..... **4c**

50c Pillow Skins, 19c

Grass Linen Pillow Skins, in floral and other choice designs—velour skins, also grass linen tops and back—stamped in neat designs—all 50c values—while 320 last, Wednesday only, very special, choice for.. **19c**

We Give and Thoroughly Guarantee Eagle Trading Stamps.

$1 Corset Covers for 35c

A lot of slightly soiled Nainsook and Cambric Corset Covers—all prettily trimmed—worth up to $1—Wednesday, while they last, for..... **35c**

Women's Correct Spring Clothes

At Specially Attractive Prices for Wednesday's Brisk Selling

$17.50 Eton Suits for $10.75

Suits for which you'd certainly expect to pay $17.50, and that's what they'd fully cost you elsewhere. Clever little novelty Eton and Pony coats, some fancy trimmed—lined with serviceable satin—made of the stylish gray fabrics. Also included in this superior line are those smart military coat suits—made of splendid cheviots, in the new light and dark shades, also black—skirts in the various correct models. These Suits possess that richness and tone usually found in the highest-priced garments—positive $17.50 values; Wednesday, very special, choice for..... **10.75**

Women's $8.00 Covert Coats, $5.00

Made of splendid quality double and twist covert, in the new shades of tan—soft satin lining—collarless effect—finely stitched cuffs, trimmed with buttons—neat pocket on each side—also the short box coat style—usual $7.50 and $8.00 kind—Wednesday, at Famous, special for..... **5.00**

Women's $1.75 Waists for 98c

Fully twenty-five distinct styles are included in this splendid collection, two of which are here pictured—this season's catchiest and most effective models—elaborately trimmed with embroidery, laces and some allover fronts—daintily tucked collars and cuffs with rows of narrow insertion and edging—open front and back—of superior quality lawns and fashioned in strict accordance with the newest ideas—worth $1.75; Wednesday, choice.. **98c**

Elegant $29.50 Spring Suits for $19.75

Captivating new Eton effects, tight-fitting and pony coats; also novelty boleros—skirts in the gored, plaited, kilted or full circular models; coats with long or short sleeves—variously trimmed with buttons, bands or silk braids—satin or taffeta lined—made of high quality chiffon Panamas, broadcloths, novelty wool cloths and fancy mixtures in the dashingly stylish light colors or dark effects; also plain blacks; suits that impart much style and character—at least $29.50 elsewhere—Wednesday, at Famous, choice for..... **19.75**

Women's $3.00 Waists for $1.48

Exquisite lingerie Waists—with embroidered fronts of dainty rows of lace insertion—short sleeves—open back—a very effective and stylish model—waists that are excellently made and fully worth $3—Wednesday, at Famous, while 24 dozen last, very special for..... **1.48**

Children's $1.50 Wash Dresses, 98c

Of splendid ginghams and percales—in sailor and Buster Brown effects—dark and light fast colors—all neatly trimmed—well worth $1.50—Wednesday, at Famous, special for..... **98c**

25c Corset Covers for 15c

Women's White Knit Corset Covers—high neck—long or short sleeves—low neck—no sleeves—sold always at 25c—Wednesday, special for..... **15c**

Men's $1 Underwear, 50c

Men's Genuine Cooper Ribbed Underwear—blue and ecru Shirts and Drawers—of combed Egyptian yarn—worth $1.00 per garment—Wednesday, special for... **50c**

25c to 35c Half Hose, 12½c

Men's Fast Black and Cashmere fleece-lined half hose—also full regular made lisle thread Half Hose—worth 25c and 35c—special Wednesday for..... **12½c**

Women's Flannelette Gowns

Slightly soiled—all colors and all sizes—of extra good quality flannelette—neatly trimmed—worth up to $1.50—Wednesday, while they last, special for **57c**

Boys' $4 to $6 Clothes, $2.50

Fit your boys out in clothes of quality while Wednesday's extreme bargain price prevails—we offer you strictly All-Wool Two-Piece Double-Breasted Suits, Norfolk Suits, Sailor Suits, Russian Blouse Suits, Three-Piece Vest Suits, Little Novelty Suits and Fancy Overcoats—not all sizes of any one kind, but in the lot are garments to fit boys from 3 to 16 years of age—actual $4, $5 and $6 values—Wednesday at Famous, choice of any for **$2.50**

Boys' 50c Wool Hose—Boys' 50c Gloves and Mittens—Boys' 50c Silk Mufflers—Boys' 50c Percale and Cheviot Waists and Blouses—Wednesday at Famous, choice for..... **25c**

$2.00 Dressing Sacques for 65c

Flannelette and Eiderdown Dressing Sacques and Kimonos—variously trimmed—up to $2.00 values—Wednesday, while they last, choice for..... **65c**

59c White Jap Silks, 38c

27-inch White Japanese Silk—the genuine, natural finish—a quality that launders perfectly—59c grade—Wednesday only at Famous, special at, yard..... **38c**

50c 36-inch Plaids, 25c

Fancy Worsted Plaids in beautiful rich patterns—specially suitable for waists and children's wear—50c grade—Wednesday, special at, yard..... **25c**

69c Peau de Cygnes, 35c

20-inch Pure Silk, soft finished Peau de Cygnes—in black, white and colors—69c quality—Wednesday only, at Famous, very special at, yard..... **35c**

$1 Black Goods, 45c

45-inch Crepe Etamine with a neat satin stripe—a real German fabric made from the purest wool and absolutely fast black—$1 quality—Wednesday at Famous, special at, yard..... **45c**

39c Dress Linen, 23c

Fine sheer, Dress and Waisting Linen—full 36 inches wide—regular 39c quality—Wednesday, very special, at, yard..... **23c**

$2 Girdles, 98c

Silk Ribbon Girdles, well boned—pink, blue and white—all sizes—worth $2—Wednesday special for..... **98c**

Wednesday Bargains in

Blankets and Comforts

$7.50 All-Wool Blankets—11-4 size—slightly soiled—Wednesday, pair..... **3.50**

$5.00 Wool Blankets—11-4 size—all perfect—Wednesday, pair..... **2.25**

$2.00 German Finish Blankets—gray and tan cotton—12-4 size—Wednesday, pair..... **1.00**

$1.25 Comforts—Silkoline covers—filled with clean white cotton—Wednesday..... **75c**

$3.00 Comforts—Extra large size—filled with white cotton and quilted—Wednesday only..... **1.75**

$2.85

For Men's and Young Men's $4.50 and $5 Pants, Wednesday

Benefit by this saving chance while this unusual pants sale is in progress—superior quality worsted, cassimere and cheviot pants in hundreds of fashionable patterns—stripes, checks and plaids in medium and dark colors—pants that are skillfully tailored and perfect in fit, finish and style—actual $4.50 and $5 values—Wednesday at Famous, special for.. **2.85**

12½c Hosiery for 7c

Women's Fast Black Seamless Hose—a splendid 12½c value—Wednesday, special for..... **7c**

Artists' Materials

(Basement.)

Fry's Medium—Always 25c—Wednesday only, at Famous..... **14c**

Schoenfeld's Water Colors—List price 22c—Wednesday only..... **12c**

$3 Folding Go-Carts

Rubber tires—8-inch wheels—splendid body—all the latest attachments—Wednesday, special for..... **1.89**

$2.50 Corsets, $1.39

For stout figures only—high bust and very long hip—hose supporters on the front and side—sizes 24 to 36—popular brands—$2.50 values—Wednesday special for..... **1.39**

10c Flannelette, 5½c Yard

A good weight fabric—all colors—large and small designs—actual 10c quality—Wednesday special at, yard..... **5½c**

15c Dress Ginghams, 9c

All size stripes and checks—new Spring styles—regular 15c quality—Wednesday special at, yard..... **9c**

$12 Dinner Sets, $5.98

If you want a real Dinner Set bargain, here it is—while 25 of them last Wednesday we offer actual $12 sets for $5.98—English semi-porcelain in underglazed dark blue decoration—100 fancy shaped pieces, including—

12 8-inch Plates.
12 6-inch Plates.
12 Coupe Soup Plates.
12 Sauce Dishes.
12 Individual Butters.
1 10-inch Meat Platter.
1 12-inch Meat Platter.
1 Large Baker.
2 Covered Dishes.
1 Covered Butter Dish.
1 Sauce Boat.
1 Pickle Dish.
1 Sugar Bowl.
1 Cream Pitcher.
1 Bowl.
12 Cups.
12 Saucers.

Wednesday at Famous, while the 25 sets last, very special for..... **5.98**

Notions at 3c

These extra specials for Wednesday.

Shakspeare Pin Books—black and white—
4 pieces 2c Handle Ironing Wax
Brown's 5c Box Hair Pins—40 count—various sizes—
6c Button Sets—plated and sterling backs—collar and cuff buttons—
5c Lace Curtain Pins—heavy brass—50 in folder—
Wednesday at Famous, choice for..... **3c**

$1 Umbrellas for 58c

Men's and Women's Umbrellas—mercerized sateen—absolutely fast black and shower proof—with horn, pearl gun metal and silver trimmed handles—26 and 28 inch—worth $1—Wednesday, special for..... **58c**

50c Bread Raisers, 29c

300 more of those practical and splendidly made 50c Bread Raisers have been secured, and while they last Wednesday we'll turn them over to our patrons at the very special price of 29c. They are made of heavy tin, with one-piece cover—10-quart size—50c is their actual value—Wednesd'y, and only 1 to each customer, very special for..... **29c**

16 PAGES
PART TWO
"FIRST IN EVERYTHING."

ST. LOUIS POST-DISPATCH

ONLY ST. LOUIS EVENING NEWSPAPER WITH ASSOCIATED PRESS DISPATCHES.

1327 WOMEN and GIRLS
Were engaged for service last week through
Post-Dispatch Wants
77 more than the number accommodated by the two other St. Louis Want Mediums combined!

SNATCHES CHILD FROM UNDER CAR

Schoolboy Was Being Dragged When John Martin Rescued Him.

HAD SLIPPED IN TRACK

The Youth's Leg Was Broken, but His Life Was Saved.

The parents of Morris Singerman, 9 years old, of 1306 North Eighth street, are thankful to John Martin of 1118 North Tenth street, who by his alertness and steady nerve saved their boy from being killed by a Cherokee street car. He was dragged by the fender after he had been knocked down. His body was bruised and his left leg broken.

Morris was crossing Ninth street at Biddle street about 6:30 p. m. Monday when he slipped on the muddy street and fell to the car track.

As he arose he saw a car approaching, and, frightened at its nearness, fell again. Before he could regain his feet the car struck him and rolled him in the muddy street, the crunching wheels creeping nearer and nearer.

Martin, who was standing on the corner, saw the child's danger, dashed into the street and siezing the unconscious boy drew him to safety. A crowd gathered and someone suggested that the boy be sent to City Hospital. The idea of being taken from his mother aroused the boy to consciousness and he protested. At his own request he was taken to his home.

Martin is 22 years old and lives with his mother. He thinks nothing of his remarkable coolness of mind. Seven years ago at the risk of his life he saved a playmate from drowning while swimming in the river at the foot of Carr street.

Morris Singerman was returning from a newstand with a Jewish paper for his teacher in the Jewish school at Tenth and Biddle streets.

OF COURSE! UNDER EVERYTHING ELSE!

WANTS $1000 FOR TRIPLETS

Carpenter Heard Mrs. Longworth Offered Prize, and He's a Competitor.

Special to the Post-Dispatch.

STAMFORD, Conn., Feb. 20.—To Mrs. William McClusky, wife of a carpenter here, the stork brought triplets at 11 o'clock yesterday morning. The proud father, while passing around the cigars, heard that Mrs. Alice Roosevelt Longworth would give $1000 to the first mother of triplets after the White House marriage.

The carpenter named the first born Alice Roosevelt; the second he called Mary Longworth, after Congressman Longworth's mother, and the third Clara Louise, after Mrs. Geib, wife of the attending physician. Then the father sent a telegram to Mr. and Mrs. Nicholas Longworth, filing his claim to $1000. No one here knows how the story of the $1000 offer started.

Alice Roosevelt, the first born, died a few hours after its birth. The two others are lusty.

KAISER REJECTS MORROCAN PLAN

Will Not Consent That Spain and France Police Sultan's Frontier.

ALGECIRAS, Feb. 20.—Germany has sent to the German delegates at the Moroccan conference here her rejection of the proposal of France that the policing of the Moroccan frontier be done by France and Spain jointly, as these nations abut Morocco. Germany's reply is that this plan is contrary to the principle of internationalization placing all powers on an equality in Morocco.

Another proposition for agreement which France has made has been to allow the Sultan of Morocco to supervise the policing of the frontier, provided he will select French officers for the work.

The German reply has had a bad effect on the neutral delegates, who were disposed to regard the French proposal as a moderate one.

They do not, however, consider the case as desperate as it has been hitherto. Their guarded interference now will be transformed into a strong pressure upon Germany, whose unyielding attitude is regarded as possibly threatening the world's peace.

CAPT. TAGGART TO SAIL.

Divorced Man's Command Is Ready for the Philippines.

COLUMBUS, O., Feb. 20.—Companies C and D of the Eighth Infantry, consisting of 145 men and five officers, in command of Capt. Taggart of Wooster divorce fame, left for San Francisco today.

They will embark on the transport Logan March 5 for the Philippines.

SAY DEUEL MUST RESIGN.

Bar Association Intends to Force Judge From Bench.

NEW YORK, Feb. 20.—The Bar Association and District Attorney Jerome will take action to force Judge Joseph M. Deuel to resign from the Special Sessions bench and retire from the association unless Judge Deuel tenders his resignation today.

The action was decided on yesterday and Judge Deuel was notified.

THE ONLY TEA
That is absolutely free from dust, dirt and all foreign mixture is
"SALADA"
CEYLON AND INDIA TEA
The Purest Tea on the Market
Lead Packets Only. At All Grocers. 60c and 70c per pound. Black, Mixed, Green or Oolong. HIGHEST AWARD, ST. LOUIS, 1904.

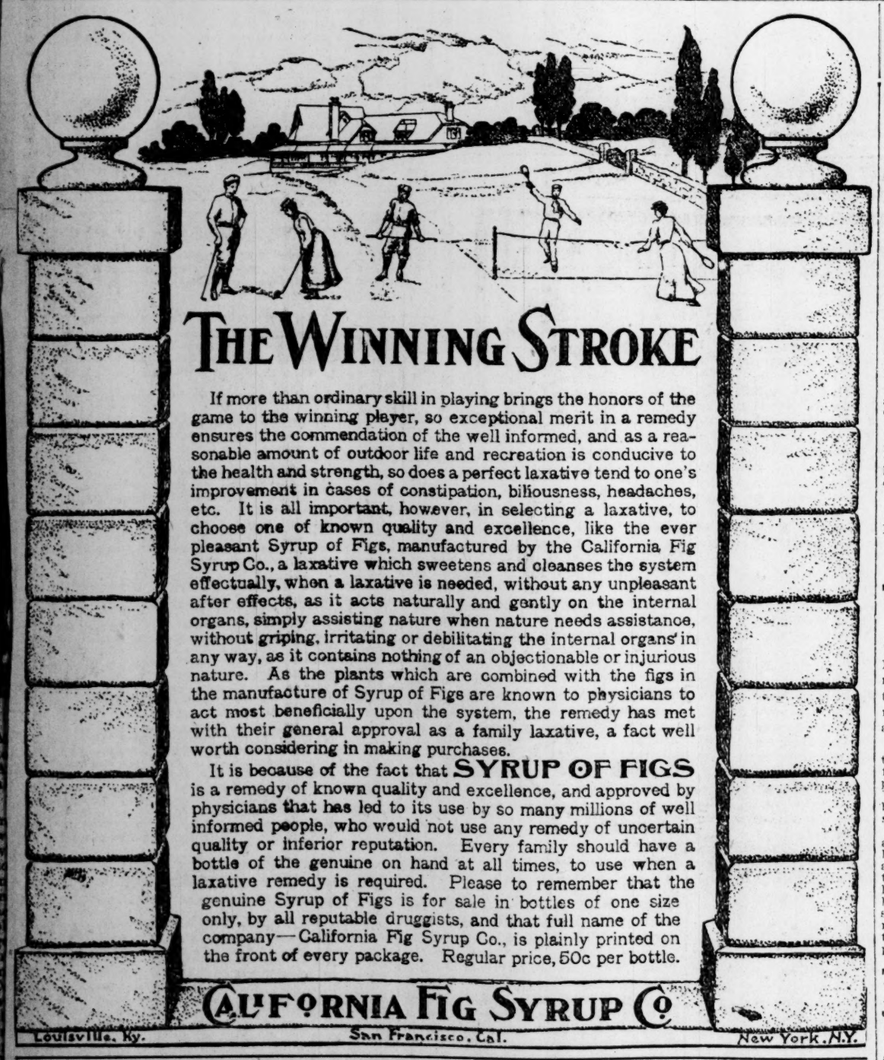

THE WINNING STROKE

If more than ordinary skill in playing brings the honors of the game to the winning player, so exceptional merit in a remedy ensures the commendation of the well informed, and as a reasonable amount of outdoor life and recreation is conducive to the health and strength, so does a perfect laxative tend to one's improvement in cases of constipation, biliousness, headaches, etc. It is all important, however, in selecting a laxative, to choose one of known quality and excellence, like the ever pleasant Syrup of Figs, manufactured by the California Fig Syrup Co., a laxative which sweetens and cleanses the system effectually, when a laxative is needed, without any unpleasant after effects, as it acts naturally and gently on the internal organs, simply assisting nature when nature needs assistance, without griping, irritating or debilitating the internal organs in any way, as it contains nothing of an objectionable or injurious nature. As the plants which are combined with the figs in the manufacture of Syrup of Figs are known to physicians to act most beneficially upon the system, the remedy has met with their general approval as a family laxative, a fact well worth considering in making purchases.

It is because of the fact that SYRUP OF FIGS is a remedy of known quality and excellence, and approved by physicians that has led to its use by so many millions of well informed people, who would not use any remedy of uncertain quality or inferior reputation. Every family should have a bottle of the genuine on hand at all times, to use when a laxative remedy is required. Please to remember that the genuine Syrup of Figs is for sale in bottles of one size only, by all reputable druggists, and that full name of the company—California Fig Syrup Co., is plainly printed on the front of every package. Regular price, 50c per bottle.

CALIFORNIA FIG SYRUP CO.
Louisville, Ky. San Francisco, Cal. New York, N.Y.

INDIA AND CEYLON TEA
Green or Black
THE PERFECT BEVERAGE. Never boil this tea.
Steep five minutes in absolutely boiling water.
One teaspoonful makes two cups.
FOR NAMES OF GROCERS SELLING THESE TEAS, SEE MORNING PAPERS TUESDAYS AND FRIDAYS
(PUBLISHED BY AUTHORITY OF THE INDIA AND CEYLON COMMISSIONER.)

HOSPITALS REFUSE HYDROPHOBIA CASE

Patient Dies After Drive of Miles in a Chicago Ambulance.

Special to the Post-Dispatch.

CHICAGO, Feb. 20.—While delirious and in the agonies of hydrophobia, George Marshal, a farmer of Genoa, O., was driven over miles of Chicago streets in a police ambulance, having been refused admission at three hospitals. He would have died with absolutely no medical attention had not the Chicago Emergency Hospital at the last moment accepted the patient.

The man, who is 48 years of age, was bitten by a dog six weeks ago. By advice of his physicians he came to Chicago to receive medical attention.

At one hospital a doctor diagnosed the case as delirium tremens and refused aid. Driven to a last extremity, the policeman in charge of the ambulance conveyed the patient to the Chicago Emergency Hospital, where he died at noon.

"It was a plain case of hydrophobia," said Dr. Fletcher of the Emergency Hospital.

FOOTPAD ROBS NURSE.

Throws Cloth Over Her Head in Westminster Place.

Miss Susie Corrigan, trained nurse at Mullanphy Hospital, who lives at 2847 North Grand avenue, was choked and robbed of a hand bag containing $6 and two rings in the 3700 block on Westminster place Monday at 8:30 p. m. by a man whom she cannot describe.

She says that he held a cloth around the lower part of her face to keep her from screaming. She had started for a private school at Westminster place and Vandeventer avenue to meet her sister, but, being too early, decided to take a short walk.

She walked east on Westminster one and one-half blocks, when the man who had been following her put both hands around her neck and choked her. He threw a cloth about her face, causing her glasses and hat to fall. He snatched her bag from her and ran away. When she was able to scream she attracted the residents near by and they took her in the house, gave her attention and reported the case to the police.

THINKS HE MAY BE HEIR.

James McMorris Looks for Men Who Sought Him.

James McMorris of 2125 Carr street is looking for two men who were looking for him last week. They were making inquiries in the neighborhood, but did not find anybody who could give them the address of McMorris. At one place they said that it meant $40,000 to McMorris, and at another they said that his grandfather was dead. McMorris' grandfather, Lindsay McMorris of Shelbyville, is a wealthy man. James does not know whether he is dead. He has written to Shelbyville and is anxiously waiting for an answer.

AUTHORESS VERY ILL.

Special to the Post-Dispatch.

BOSTON, Feb. 20.—Mrs. Julia Ward Howe is ill at the home of her daughter, Mrs. John Elliott, 241 Beacon street. Owing to her advanced age, her friends feel concerned over her condition. When she returned last Thursday from attending a woman's suffrage convention at Baltimore she was suffering with tonsilitis. With careful nursing the throat trouble has entirely disappeared.

But another attack of rheumatism, to which she is subject, makes her further confinement to her home in Beacon street imperative. The lame knee is swollen and painful, and for that reason Mrs. Howe has had to cancel her engagements for the present.

Admiral Grenfell Dead.

LONDON, Feb. 20.—Vice-Admiral Harry Grenfell died here yesterday. He was born in 1845.

75c Petticoats, 25c
From 8:30 to 9:30
Women's Mercerized Petticoats, deep accordion pleated flounce; 75c values, while they last, for... 25c

$4 Walking Skirts, $1.48
FROM 10 TO 11 A. M.
Another one of our good Skirt bargains for Wednesday; one hundred fine Walking Skirts, made of all-wool material, in light and dark colors; special, from 10 to 11, at... $1.48

$3 Waists, 98c
You don't often find such values in Ladies' Waists; these are made of flannel and silk poplin, in tucked and pleated effects; these are for Wednesday only at the very special price of... 98c

$2 Waists, 48c
9 to 10.
Clearing Sale of odds and ends. We do not wish to carry this line of Fall Waists over, so we will place them on sale Wednesday at a great reduction; our regular $2 values; made of brilliantine flannel and basket cloth; for one hour only... 48c

Schaper Bros.
BROADWAY and FRANKLIN
"The Store of Bargains"

Wednesday Basement Specials

"A Rare Sheet Bargain"
3 O'CLOCK SPECIAL
25 dozen ready-made bleached and unbleached Bed Sheets—good, heavy sheeting, with 3-inch hem—size 72x90—sold regularly for 49c—on sale promptly at 3 o'clock at the low price of, each... 29c
Two sheets to a customer.

7½c Dress Sateen, 5c
5000 yards of Dress Sateen, worth 7½c; per yard, Wednesday, as a special in Basement, for... 5c

6c Muslin, 2½c
2500 yards of bleached and unbleached Muslins, worth up to 6c per yard—will sell Wednesday, from 8 to 10 o'clock for... 2½c

7½c Towels, 3½c
100 dozen hemmed Huck Towels, bleached and unbleached Bath Towels, heavy double thread, large size and good quality—in Basement... 3½c

25c Ladies' Vests for 10c
We will place on sale about 50 dozen Ladies' and Children's Vests and Pants, with lace trimming—regular 25c value, to go in Basement, only... 10c

39c Ladies' Underwear for 23c
Ladies' heavy fleece-lined Vests and Pants—big values at 39c—to go in Basement for... 23c

12½c Outings for 5c
1500 yards of Outing Flannel, in figures and stripes; also plain colors; worth 12½c; Wednesday, in Basement... 5c

15c Cotton Voile, 4½c
Cotton Voile, in pink, lavender, blue and all the late colors—sold everywhere for 15c—very special Wednesday at the low price of... 4½c

25c Children's Aprons for 10c
25c value in Children's Gingham Aprons—full skirt with body and lace trimmed shoulder capes—as long as they last, in Basement, only... 10c

$1.00 Comforts at 50c
Full size Silkoline Covered Comforts, in very mismatched patterns—a bargain at $1.00—in Basement for... 50c

$1.25 Fancy Robe Blankets for 75c
$1.25 value in fancy Robe Blankets, in a large range of patterns to select from—in Basement, per pair... 75c

Big Bargains Wednesday on Main Floor

Our 3 O'Clock Special!
50c Umbrellas, 25c
Fast Black Umbrellas, steel rods, on Paragon frames; natural wood handles; special... 25c
Main Floor—Aisle 5.

25c Headrests, 12½c
300 full-sized Headrests, covered in figured sateen, with deep ruffle; beautiful designs; excellent values for 25c; Wednesday, as long as they last... 12½c

These Money-Saving Silk and Black Dress Goods Specials
69c 20-inch Silk Taffeta Shepherd Plaids and Checks; the latest shades; very special, yard... 43c
69c 38-inch All-Wool Black Panama and Voile; special, per yard... 39c

A Snap in Hosiery
Our entire stock of Cotton and Wool Hose; regular 15c and 20c values; for 3 for 25c, or, per pair... 9c

Shoes
Ladies' Velvet Patent Leather Shoes; glove kid top; sizes 3 to 8; regular $2.00 value; extra special... $1.48

One Hour Hosiery Special
From 3 to 4 o'clock we will sell Ladies', Misses' and Children's plain and heavy ribbed Hose; as long as 100 dozen last at... 8½c
(Main Floor—Aisle Seven.)

5c Embroidery Silk, 1c
Wednesday we will place on sale a lot of A. H. Rice & Co.'s Wash Silks; all colors; sold everywhere at 5c; special, per skein... 1c

50c Gilt Belts, 25c
10 TO 11.
We will place on sale for one hour 5 gross Tinsel Belts, in gold and silver; plain and fancy belting; worth 50c and 75c in any store; for Wednesday only, 10 to 11... 25c
2 to a customer.
(Belt Dept.—Aisle 6.)

Wednesday's Record-Breaking Sale in Our Dress Goods Dept.
(Main Floor—Aisle 2.)
10c Fancy Dress Ginghams; checks and stripes of all styles and patterns; Wednesday at half price, per yard... 5c
30c Silk-Finish Organdies with large and medium floral printing on plain or tinted grounds; Wednesday, at half price... 15c
39c Popular and Granite Cloth Mannish Suiting; in checks and latest designs; Wednesday, per yard... 19c
79 29c Nun's Veiling, Albatross, Voiles and Mohairs; nearly all shades and patterns; Wednesday, per yard... 39c

Linen and White Goods
19c Irish Linen, 10c.
20 pieces Bookfold Irish Linen Suitings; 36 inches wide; white; never sold less than 19c; Wednesday, per yard... 10c
$1.25 Fringed Spreads, 79c.
Special lot Fringed Bed Spreads; Marseilles patterns; regular price $1.25; Wednesday only... 79c

$2 Lace Curtains, 3½ yds. Long. Per Pair 87c

We have 87 Oil Heaters, worth up to $5.00; your choice of any Wednesday only... $1.98

50-lb. Flour Bin, made of heavy tin, japanned and nicely decorated; worth up to 75c; extra special for Wednesday... 45c

75c first quality Wash Boiler; every one absolutely guaranteed; extra special Wednesday only... 49c

10 bars Laundry Soap — 2 packages Washing Powder— 15c

$1.75 Portable, complete with shade, burner, mantle, chimney, 6 feet hose and goose neck; Wednesday only... $1.19

Axminster Room Rugs, $12.25—Handsome and serviceable Axminster Rugs, made from the finest quality carpet, in the latest colors; usually sells for $22.50; Special, Wednesday... $12.25

Axminster Room Rugs, $18.75—Axminster Room Rugs, 10 ft. 6 in. wide, 12 ft. long; made in the latest shades and best designs of Axminster; worth $35.00; special, Wednesday... $18.75

Inlaid Linoleum, a yard, 79c—Genuine Inlaid Linoleum in the latest colors and neat patterns; usually sells for $1.40 a yard; special, Wednesday, a yard... 79c

Floor Oilcloth, a yard, 19c—A nice selection of patterns in a well-wearing quality of floor Oilcloth will be offered Wednesday; worth 30c; special, a yard... 19c

Rope Portieres—Made of heavy twisted cord, with large drapery festoons; suitable for single or double doors; fully worth $2.00; special, Wednesday... 69c

Silkoline—One yard wide; the most appropriate colors and the latest designs; suitable for any purpose; fully worth 15c; special, Wednesday, yard... 5c

Brussel Room Rugs, $6.98—Room-size Brussel Rugs, made from extra quality Brussels in the popular shades of red and green; worth $13.50; exceptional value; Wednesday... $6.98

Extension Rods—Extend fully 54 inches; made of ½-inch tubing; trimmed with large brass knobs; just the thing for sash curtains, door panels, etc.; worth regular 10c, 15c and 25c; special, Wednesday... 3c

Matting Rugs—Size 18x36; they are samples of the best quality matting and very neat patterns to select from; the regular 25c value; special, Wednesday, each... 3c

Ingrain Room Rugs, $1.98—These are made in the latest and most serviceable colors; specially suited for the dining or bedroom; worth $4.00; Wednesday... $1.98

Scotch Linoleum, a yard, 35c—On sale Wednesday a special lot of heavy Scotch Linoleum in handsome patterns; worth 65c a yard; special tomorrow, a yard... 35c

Japanese Matting, a yard, 15c—On sale Wednesday a special lot of Linen Warp Japanese Matting; the latest carpet effects; in many colors; worth 35c; Wednesday, a yard... 15c

50c Royal Granite Water Pails; Wednesday while they last at... 35c

6-qt. Lipped Preserving Kettle; three coatings of enamel on a heavy steel body; the kind you have always paid 40c for; from 9 to 10 Wednesday... 19c

We will place on sale Wednesday 246 Iron Pans, usually sold for 40c to 50c—until they last, extra special Wednesday... 19c

Before going away inspect our line of Trunks; the most complete line in the city; the $8 canvas-covered kind go at $5.98; the $7 kind go at $4.98; the $6 kind go at $3.98 and the $5 kind go for... $2.98

And the $3 metal-covered kind go for Wednesday special... $1.98

$1.00 Folding Ironing Board for Wednesday... 69c

20c Gas Burners, heavy brass; Wednesday only... 10c

15c Double Weave Mantles, arch wire and cap; Wednesday, special... 10c

Table Spoons, double retinned; Wednesday special, 6 for... 10c

Water Glasses
Water Glasses; the 5c kind; extra special Wednesday, for one hour only, 10 a. m. to 11 a. m., each... 1c

Wall Paper
Do your papering now and save money before the rush starts.
Nice, dainty White Blanks and Gilt-mers, worth 5c... 1c
Fine Papers, a very large variety, worth 8c... 5c
Fine Gilt Papers, worth 10c... 6c
Beautiful Embossed Parlor Papers, worth 25c... 10c
Varnished Papers for bath and kitchen; sold all over for 40c; only... 15c

ST. LOUIS POST-DISPATCH.

Founded by JOSEPH PULITZER. Published by The Pulitzer Publishing Co., 210-212 N. Broadway.

The actual average circulation of the DAILY POST-DISPATCH for six consecutive week days, ending last Saturday, Feb. 10th, was

161,265

Exceeding the sales of Democratic Convention and National Election weeks of 1904.

SUNDAY NOW OVER A QUARTER MILLION

"FIRST IN EVERYTHING"

St. Louis has been playing the worst game of bridge known to history.

After Mr. Rockefeller has been invisible for seven years will he be legally dead?

Mr. Kiely has overlooked the President, Kaiser Wilhelm and King Edward. They ought to be at his trial by all means.

To Judge Phillips: Your explanation is accepted, but don't fish too often with railroad attorneys—you might suffer from indigestion.

DOWNTOWN ILLUMINATION.

The Post-Dispatch has no prejudices with regard to the proposed plan of adequately illuminating the principal streets of the business districts. We think that the best possible means of obtaining the best possible illumination should be adopted. If the offer of Mr. Beggs for the North American Co. is the most advantageous from all standpoints, that offer should be accepted. It is only necessary for the city authorities to assure themselves that the terms of the contract are advantageous and that they do not involve complications which will check the city in planning for advantageous public lighting in other parts of the city and in the future.

Upon its face, Mr. Beggs' proposition appears very liberal. He offers to put in 906 250-candle power electroliers for all night service and 806 250-candle power electroliers for service until 1 a. m., on the principal streets in the central business district. This will place four posts to the average block. He offers to supply the posts and defray all the cost of construction, repair and maintenance. The cost of the new lighting system will be reduced from the present cost for inadequate light of $266,000 to $171,329.04 per year.

With the guarantee of a bid of this kind from Mr. Beggs there is no reason why the present contract should not be canceled and bids sought for a new contract. There is no reason why the city should not accept this liberal bid, if no other company makes a better, or if it is demonstrated that the city cannot do the work cheaper, always bearing in mind the avoidance of terms which would bind the city in other directions. St. Louis needs the increased illumination as soon as it can be obtained.

The man in the tuxedo is excluded from the palm room of a swell New York hotel. Surely we are every year a greater people.

THE MANTRAP AGAIN

Throwing a trolley car from the track and bruising its load of passengers is a trivial incident in the record of the locomotives which have made history for so many years at the grade crossings of the Poplar street track.

Leaving the track and tearing through the wall of a neighboring house is one of the possibilities of the future of the Poplar street locomotive, as illustrated in its past.

This itself is only a minor matter, compared with the sum of history of accidents of all kinds, inevitable on Poplar street grade crossings as on grade crossings everywhere else.

The fault cannot be charged to the engineer in any such case. It would be impossible to make engineers as a class more careful than they are already on surface tracks, which the ordinary traffic of the city crosses at right angles.

Railroad officials are not less careful. They have done everything possible to prevent accident. It is not reasonable to expect that they can do more in the future than they have done in the past.

The fault is demonstrated to be the existence of the grade crossing itself. So long as a single grade crossing is left, it will be a mantrap, doing its deadly work when least expected. No amount of precaution will ever make anything of it but a mantrap while it remains a grade crossing.

If pure milk is saving 250 St. Louis babies daily, the Million Club has reason for a larger hope.

THE FALL OF THE SYSTEM.

If the recommendations of the Armstrong Committee are adopted and resolutely enforced, one of the chief pillars of the "System" so picturesquely described by Mr. Lawson, will be removed.

Under the System, insurance companies were the go-betweens who extracted the money from the pockets of the people and handed it over to the kings of high finance. The policy holders of these companies were, in fact, the mainstay of most of the free-booting schemes set on foot in Wall street for the past two decades. Whenever a subtle schemer conceived a raid of loot, he resorted to the insurance philanthropists, and they never refused him a patient hearing.

The System, operating by means of the insurance companies, subjected the country to a drastic process of exploitation, unexcelled for ingenuity and efficiency. Whenever the policy holder paid his premium into the treasury of the widows and orphans the System took toll. And had it not been for the timely inquiry there is not the faintest doubt that the widows and orphans would have wept for their money, swallowed up in the belly of the System.

The investigation cannot but bear this good fruit. Insurance men will be compelled to dissolve the rascally partnership with frenzied finance and return to the humbler status of honest custodians of trust funds. And the System, deprived of the greatest source of plunder will collapse as naturally as a balloon flattens out when deprived of the material of flotation.

The shocking intelligence is telegraphed from Washington that Mr. Longworth strolled about the McLean grounds Sunday wearing a frock coat and a derby hat. A solecism of this magnitude committed by the President's son-in-law, at the very outset of his career, is thoroughly discouraging.

THE QUESTION.

According to an estimate of the character of Matthew Kiely, given by a member of the Police Board for publication in the Post-Dispatch, the suspended Chief is "a good police officer, whose fine record in the past cannot be obscured by ordinary charges of misconduct, incompetency or neglect of duty."

This sounds well. It would seem almost cruel to question it. But while he has been Chief of Police, "doing what he was told," the Police Department has been made part of a machine by the men who "told" him and the machine has been used for the purpose of "slugging" into assent or insensibility citizens of St. Louis who could not have been induced otherwise to assent either to the machine's purposes or its methods.

When a policeman who "does what he is told" is told either to help along work of this kind, to be blind to it while it is in progress or to arrest the citizens who are "slugged" for disturbing the peace of the "sluggers," the one possibility of reform in the Police Department lies in getting men who will do right when they are told to do right and right also when they are told to do wrong and right finally even when they are not being told at all.

This being the case, St. Louis is ready for the question.

As Kiely's witnesses former members of the board will appear before the present board as men "higher up," to whom he looked for instructions. There are others, also, no doubt, but without the consent of the president of the board and a majority of its members with him, the police force could not have been converted into the machine they made of it.

How was it done? If not on Kiely's own motion, what did he do when he was told, what was he told to do and who told him?

That is the question as it is presented by Kiely's character as a police officer "with a past which cannot be obscured by ordinary charges."

Let it be put and pressed home to every witness whose influence "higher up" may have been used officially or unofficially to degrade the police force to the purposes of machine lawlessness.

The large increase and growth of Missouri shown in the official report of Commissioner Anderson makes still more apparent the necessity of clean government for so great a State.

CHINA'S NEW ARMY.

While we are cheering on the troops sent to the Philippines for possible employment in China, the following excerpt from a letter from the London Times correspondent in China may come like a flood of cold water.

"In the tomorrow of the political calendar China will have a standing army of 36 divisions, with a reserve of a quarter of a million men—in other words, an army of half a million. That means that no single country in Europe, except Russia, dare threaten China with armed aggression. Even Russia or Japan, who are on the spot, would hesitate to tackle China, for neither will care to involve themselves in a war of the first magnitude during the next 10 years. In 20 years China will be able to stand alone, and the far eastern problem, so far as Europe is concerned, will be permanently solved."

The same correspondent says that the army already comprises 10 divisions, and experts who watched the drills declare that the discipline is the best.

Another Pekin expedition is improbable. The whole Chinese problem has been revolutionized since 1900, and the policies of western governments must take notice of the growing power of the empire. For good or evil, China will soon become one of the positive and commanding factors in world politics.

The Kentucky Baldheaded Club has never recommended alcohol for the hair.

PAT CROWE.

From the New York World.

If we take Pat Crowe's own theory of the verdict, he was acquitted of one of the most vicious crimes of cold blood—a crime that thrives by inflicting upon parental love the most acute mental agony—because of public detestation of the Beef Trust. This is Robin Hood over again and worse, for Robin was no kidnaper. This is to live again in the dark ages. If the charge is true, and Omaha should know, then it is not the least of the public wrong inflicted by the Cudahys in high finance that they are making heroes of the Pat Crowes.

LETTERS FROM THE PEOPLE

BETTER STREET CAR SERVICE.

To the Editor of the Post-Dispatch.

The remedy I suggest for poor street car service is this: In London, England, they have a law that a car can only carry as many people as it has seats for—that is, if it is a car with a seating capacity of 30, it is allowed to carry 30 people, not one more. If a conductor permits more than 30 to board the car and is caught doing so, a policeman boards the car, obtains the conductor's number and he is ordered to appear at court. If the charge is proven, he is fined.

My suggestion then is to adopt and enforce laws such as London has in this respect. I feel safe in predicting that if such a law were adopted in St. Louis, we would not have reason to complain of poor street car service nor of a dying-out of chivalry among men.

J. W. P.

WHISTLES VS. BELLS.

To the Editor of the Post-Dispatch.

I work 52 hours every week, but get nine hours' sleep every night, and when the Sunday bells ring I have had my rest. This night carousing during the week is all bosh—you spend your money and waste your health, then blame the whistles and the bells. If you are working so many hours a day that you cannot get sufficient rest each night, then one of two conditions prevail: Either you are making so much money that you can afford to live in the quiet and distant suburb soon, or you are allowing yourself to be overworked in this advanced day when all classes of intelligent laborers and skilled mechanics are contending for the shorter workday. J. C. ST.

THE BOYS HIGHER UP

How the Police Situation Looks to a Post-Dispatch Cartoonist.

CHIEF KIELY:—"Say, You Fellows, Come Down and Help Me Out."

JUST A MINUTE

With the Post-Dispatch Poets and Humorists.

BRIEF RHYMES OF A BRIEF MONTH.

February
Is a very
Fickle
Month.
Of the Year's
Daughters,
Though it cheers,
It is briefest.
Like the waters
It appears
As they trickle—
To the end
So soon,
Shortest moon!
It runn'th,
Like the feeling
Of a double-
Dealing
Friend—
Chiefest
While it lasts,
But soon to end.
Shadows it casts
And trouble
It brings,
Though it clings
But a while.
So with merry
And contrary
February.
She may smile
Ere with glee
She
Brings
Spring's
Wile
To beguile.
Yet may tease us,
Frost and freeze us
With surprising,
Tantilizing
Breezes,
When we'd least suspect it
Or select it.
Too pliable,
Deniable
And unreliable
Is merry,
Contrary
February.

MAKING HISTORY IN A HURRY.

Gibbon filled many hefty volumes in recording history which it took centuries for Rome to make, and Macaulay gave many a library a good start by recording the history of England's thousand years. We do things better in these tabloid days. For example, here is one day's history of the case of the State of Missouri against the Standard Oil Co.:

Attorney-General: Have you made any effort to locate John D. Rockefeller?

Subpena Server: Yes, sir.

Attorney-General: Have you succeeded?

Subpena Server: No, sir.

And who shall say that in the grand wind-up of the universe the Standard Oil Co. will not loom up as grand as England and as puissant as Rome?

WILL THEY BE FOOLED, ANYWAY?

"I see that the Russian elections will be held on the 7th of April."

"That's strange. Wonder how they happened to overlook the first."

MRS. NAGG ON THE WEDDING

She Hopes Alice Will Be Happy, but Marriage Is Such a Lottery.

Told to the Post-Dispatch

By Roy L. McCardell.

ROY McCARDELL

"WELL, Mr. Nagg, I only hope that Alice Roosevelt will be happy. I hope she didn't spend the day after her marriage in tears, as I spent mine. Of course I got lovely presents, too, and every time the door bell rang I used to wonder if it would be another cut-glass celery dish or a silver cake basket, I got 11 cut-glass celery dishes and nine plated cake baskets, and then plated cake baskets went out of style and the silver plate people would hardly allow anything in exchange for them. Oh, life seems fair and bright to a young bride, but little does she think of the sorrows and disappointments that are to be her portion when she trusts her future and happiness to a man who does not realize the value of a young girl's love.

"Of course I was crazy to get away from home, and papa was drinking nervously at the time and mamma was threatening to leave him, and I was the only tie that bound them; but we must not speak harshly of poor papa now. He has gone to his long home, and perhaps we did not understand him. All he wanted was to be left alone and not hectored and badgered all the time, like mamma used to hector and badger him. That is why I made up my mind that, come what might, I would never say one harsh word, that I would never find fault, that I would suffer in silence. I see now that I was wrong. A man of your disposition, Mr. Nagg, needs some one who will stand up for their rights, and I would be better off this day and more thought of if I were like some women I know who are constantly scolding and taking their husbands to task.

"Of course, what I say doesn't interest you, and that is why I never say anything, but if you had a wife like Mrs. Dubb, who doesn't speak to her husband for days, or like Mrs. Stryver, who runs off whenever she and her husband have the slightest difference, and they say she flirts and carries on dreadfully. But then she is rich, and can afford to go away. I am lucky if I have enough money to meet my household expenses, and buy some little cheap dress to wear once in a while. I know I made a mistake, and it would have been better by far if I had married Hunt N. Ketchem, who used to be at our house so much trying to insure papa. He didn't actually propose, but then I never gave him any encouragement, and he afterward became an officer in the insurance company and made so much money that they say he either has to pay it back or go to Jail.

"I should have married some one with more pride. You voted for Roosevelt and you were not even invited to the wedding. I could have told you how it would be, but you never listen to me. My poor papa was always so honest in his politics! I have seen men come to the house and give him money in large sums to vote for them, but he always voted for the one that paid him first, because he was so sincere. Mrs. Terwilliger was talking about going to Washington to the wedding. She has never missed a fashionable wedding yet, but she got such a cold and was handled so roughly when she stood outside the church at the Goelet wedding that she told me she didn't have the heart to go to Washington, because there was no telling about how ladies who wanted to stand around outside might be treated at the White House.

"I suppose they had a regiment of Rough Riders trampling over ladies who simply stand outside with scissors in their hands to cut a piece or two off the bride or bridegroom's wedding clothes as a souvenir. This country is getting worse than Russia, where I am told the Cossacks drive people away with whips who gather around the churches at royal weddings. Is it any wonder the Russians are always eating candles and throwing bombs, for what this country is coming to I don't know.

"And so I say if she does marry a Congressman it serves her right. Old Mr. Bunkle, who lived near us, was a Congressman once, and always bored people to death about it. What are you laughing at, Mr. Nagg; how dare you laugh at me?"

ISN'T IT STRANGE

Ice as a Cigar Lighter.

THE skater's matches were all gone, but nevertheless he smiled.

"I'll light my cigar with a piece of ice," he said.

"A piece of ice? Rubbish!"

But, still smiling, the young man carved a fragment of ice into a rude lens, and held beneath the lens his cigar. The rays of the sun concentrated on the cigar in a round, bright spot of gold. Soon this spot began to smoke. Another moment and the cigar was lighted.

"An ice lens," said the skater, puffing up, "concentrates the heat of the sun almost as well as a glass lens. I have seen a giant ice lens make water boil. Ice boiling water—almost improbable, eh?"

Dog's Ancestors Traced.

Dr. Lindsay Johnson, the celebrated opthalmologist, says that the dog has two ancestors, one round-eyed, the other oval-eyed. The first is the hyena, the second the bear, through the raccoon. All dogs descend from these animals. The "corpus niger," or black body of pigment in the eye of the horse, which has puzzled veterinarians, naturalists and zoologists so much, provides, through the opthalmoscope, a new means of tracing the ancestry and relationship of the horse. It is the same eye curtain that is found in tropical animals—the onager, the camel and the antelope—for protection from sunlight.

STORIES TOLD IN WASHINGTON

To a Correspondent of the Post-Dispatch.

One of President Roosevelt's Western friends applied to him for a job. The President was willing and sought to find a place. He had about settled on one when there came a great protest from the Western man's State.

"They discovered," said the President, "that he had killed four men. I did not know that. Still the homicide did not form the basis of the protest. The people who opposed my friend opposed him not on the ground of killing people, but because they said he was an agnostic."

They were talking about after-dinner speeches. "The cleverest thing I ever heard of," said Charles Hands of the London Daily Mail, who came here to report the White House wedding for his paper, "was in a speech made by James O'Mahoney, an Irishman, who was a barrister, but who came to London to go into newspaper work. He went back to Dublin after a time. His Dublin friends welcomed him with a dinner. One of the guests at the dinner was a doctor, whom O'Mahoney hated. The doctor made a speech at the dinner and O'Mahoney was called up immediately thereafter. 'It is very disagreeable,' he said, 'to follow the doctor so closely. It makes me feel like the undertaker.'"

Secretary Root now has a well-inflated presidential boom. The necessary hot air was furnished by the Washington alumni at Hamilton College. The secretary is a graduate. He smiled pleasantly as the boom was cut loose at a banquet given in honor of Prof. Oren Root, brother of the secretary and a member of the college faculty.

Secretary Root sat at the head of the table. When his admirers put forth a little song asserting their confident belief that he will be the next President of the United States, Secretary Root permitted a look of quiet interest to overspread his face.

Abram R. Severn, the toastmaster, in presenting Mr. Root as the next speaker, expressed the hope that he would some day occupy the executive chair. Those belonging to the alumni then broke forth with this song, to the air of "Tammany:"

El-l-hu,
El-l-hu,
You're the only candidate;
We'll elect you sure as fate,
Vote for you, work for you,
Always ready, sure and steady;
El-l-hu.

All the invited guests heartily cheered this sentiment and Secretary Root's smile broadened. He made no reference to his presidential boom beyond hoping that the efforts of the college presidents to collect funds for the institution would be attended by better luck than the prophecy contained in the song.

Unpatched.

Parson: Good morning, Mrs. Stubbins. Is your husband at home?

Mrs. Stubbins (hanging recently patched trousers on the clothes line): 'Es 'ome, sir; but 'e's a-bed.

Parson: How is it he didn't come to church on Sunday? You know we must have our hearts in the right place.

Mrs. Stubbins: Lor sir, 'is 'eart's all right. It's 'is trousis!—Punch.

ANSWERS to Post-Dispatch READERS

RULES—One question; one initial. No business addresses given. No bets. Only simple legal questions. Address "Answers," Post-Dispatch; postal cards if convenient.

M.—July 12, 1886, Monday.

C.—No free law school here.

K. S.—Coal oil for frost bite.

READER.—Mardi Gras, Feb. 27.

B.—J. Eads How, 721 Olive street.

FRANK.—March 1, 1880, Monday.

F. N. C.—Jesse James reward, $50,000.

A. R.—You may ask for her picture.

ARCO.—Till and until are both correct.

T. J. C.—Longest river, Nile; 3975 miles.

E. L. M.—'Phone is correct abbreviation.

M. M.—"Sign of the Cross" not coming.

FENTRESS.—Statehood bill still pending.

SUFFERER.—For frozen fingers, coal oil.

N. E. L.—Telegraphy not in night schools.

X. X. X.—No premium on Zanzibar stamp.

Z.—First cousins' children, second cousins.

M. D. M.—To morrow is to procrastinate.

HENRY.—Bernhardt will play in French.

P. M.—West End is colder than Broadway.

J. E. W.—"Bucket, the Page," Louis Victor.

J. S. G.—Confederates at Appomattox, 35,000.

G. W.—Chile con carne published repeatedly.

C. E. H.—Young Cudahy kidnaped Dec. 18, 1900.

CONSTANT.—National Hotel Reporter, Chicago.

J. H.—Secretary Million Club, Laclede Building.

M. L.—See University catalogue, Public Library.

MISS P. W.—We don't know strawberry fudge.

FRED.—April 7, '90, Monday; Sept. 13, '92, Tuesday.

V. C.—Carnegie, 2 E. Ninety-first street, New York.

C. L. G.—Complain to Park Commissioner, City Hall.

READER.—Insurance is paid to those named as beneficiaries.

M.—Some of the department stores might buy salable hand-made work.

F.—No story is connected with the printing on the Garrick Theater curtain.

A. H.—There are very cheap laces for trimming white masquerade suits.

ST. LOUIS CO.—Huckster license, with two-horse wagon, in city, $25 a year.

P.—Edward Butler, 3501 Pine street; David R. Francis, 214 North Fourth street.

H.—Take Tower Grove car to Female Hospital. Visiting hours probably 2 to 5.

N. H.—Medical students who matriculated before 1900 are registered without examination.

Q.—F. M. Wilmont, Carnegie Building, Pittsburg, is manager of the Carnegie Hero Fund.

J. A.—If but one applies for marriage license, someone must be present to vouch for other.

H. V. P.—Gasoline removes dirt and dust. We don't know what will make trousers crease stay.

READER.—For chapped lips, touch crack with a drop of collodion; then apply camphor ice freely.

D. R. F., JR.—See City Directory, in any drug store, for list of fire-engine houses in St. Louis.

G. W. C.—Anybody can steal your song if you don't copyright. Any music store will answer your other questions.

E. K.—At noon on the day of President McKinley's funeral all work stopped, by common consent, for 5 minutes.

R. L.—The public free bath place at Hot Springs, Ark., is a pool which more than one person at a time may enter.

M. A. Y. O.—Sergeants and corporals are not commissioned. Noted commanders are often spoken of as great soldiers.

I. C.—Child of German mother and Scotch-Irish father is American if its parents are here permanently and it is born here.

NAVY.—Your Congressman might help you to get your boy out of the navy, but he might be punished for fraudulent enlistment.

H. S.—Area of Manhattan, 21.93 square miles; Bronx, 41.65; Brooklyn, 77.62; Queens, 129.50; Richmond, 57.19. St. Louis, 61½.

MICKEY.—Calcium would expand more than any other metal at 103 degrees. Cast iron expands least. No metal contracts at this heat.

A. J. K.—Blair School building is larger and the school has more pupils than the Stoddard. Attendance in former, 1074. Blair has 801.

T. R. S.—Troubles at home may have had something to do with the desire of Russia for peace with Japan, but her defeats were the chief cause.

C. R.—Cheese cake or cheese wafers are made by adding grated cheese to a good pie crust or pastry and baking in the oven; but first cut into strips.

T. A. M.—Free school-book system in St. Louis established in four lower grades in 1892. Since 1903, free books and free supplies have been furnished all schools.

L. F.—An officer might arrest you, thinking you insane, if he saw you destroying money, but if the money were yours, you could not be punished for destroying it.

CONSTANT.—San Francisco Bulletin, Chronicle, Post, Franco-Californian, Italia, News, Recorder, Voce del Popolo. Los Angeles Express, Herald, Record, Times.

ELLA.—A wife could hardly get a divorce on the ground that her husband works at night from one year to another, leaving her alone. Some husbands refuse to work, night or day.

JAKE.—A married man living with his family can take his exempt personal property anywhere in the State of Missouri and under the law his creditors are powerless to prevent him.

McCREEDY.—Professorships are hard to get. A graduate of an institution of learning would be preferred to a teacher who was not. There are, however, professors who are not college graduates.

GEO. W. JR.—Old style in reference to Washington's birthday means old style calendar. The difference between the Julian and Gregorian calendars was 11 days. As we use the latter, we say the day was Feb. 22.

V. J. W.—Any honest debt incurred, whether for insurance or otherwise, subjects the debtor in Missouri to the possibility of a lawsuit. His employer can be garnisheed on any judgment regularly obtained.

M. M.—Any liquor seller who sells to habitual drunkard, after having been notified by wife, father, mother, brother, sister, child or guardian of such person, forfeits, for every offense, $50 to $500, and his license.

W. J. M.—An obliging reader writes that John E. Hagerty, Jerseyville, Ill.; John P. Owens, 3666 Cook avenue, city; Terrence Martin, 1112 North Leonard avenue, city, lived in vicinity of Third and Cherry in 1880-1881.

READER.—Notaries appointed by Governor. Bond of $2000 required; bond of $5000 in counties of more than 100,000 inhabitants; two good sureties; law does not specify qualifications. Total cost, $26.50. Get booklet at book stores.

CATH.—Milton's father and grandfather were Catholics, but the father became a Protestant. He himself was never a Catholic and toward the close of his life he stood aloof from religious sects and never went to religious services.

MISTAKES.—Give your conscience full sway. Drive out the intimate friend of the house. Have nothing to do with him under any circumstances. He richly deserves a disgraceful punishment, and will probably get it some day. You should feel only contempt for so base a creature.

M.—It is not a bad sign if your boy of 16 has a good appetite. The pimple period, between 16 and 22, is not a serious matter. After that time the pimples will disappear. A physician says that a boy's mother and sisters do not make sufficient allowance for a growing boy, whose outdoor life makes him hungrier than themselves.

H. J.—There is one bank president in Chicago who is said to draw a salary of $50,000 a year. As a rule, bank presidents are very wealthy, and their salary forms only a small part of their income. George F. Baker of New York, president of the First National Bank, is believed to be worth more than $30,000,000. James Stillman, president of the National City Bank, is worth about $12,000,000. Most of the other presidents of the large Wall street banks are millionaires.

CORA.—Wall-paper cleaner: Powdered pumice stone 1 part, wheat flour 6 parts, water sufficient. Make into stiff dough. Roll out into roll of 2 or 3 inches in diameter, cut in lengths of from 4 to 6 inches and inclose each piece in tightly fitting muslin bag, closing ends by sewing. Have ready pot boiling water and drop in rolls. Let boil from three-quarters to an hour, then pour off water, remove rolls and put them in cool place to stand for 12 hours before removing the bags. Cut off piece of roll and rub paper.

C. W. G.—Dowie heals by prayer; Christian Science through understanding the relations between God and man.

COIN PREMIUMS—PUBLISHED WEEKLY.

PREMIUM.—F. J. V., 75 cents on gold piece. K. O., 25 cents. H. F. J., gold coin, 25 cents.

NO PREMIUM.—V.; U. N. O.; J. E. J.; W. C. J. Omaha; C. A. V.; M. M.; "Will;" W. M. Dis.; F. M. R.; A. B.; P. D.; A. B. C.; Reader; J. L. M. J. M. D.; Excelsior; H. B.; "A Subscriber;" C. & M.; H. & L.; A. A. O.; Nic.; J. F. L.

NO SAFE PLACE

WHEN Mr. Trent decided to buy a home in the South in which he and his family could spend the spring months, during which they had found New England winds and weather to be trying, he took a journey of investigation, says the Youth's Companion.

Mr. Trent was accustomed to be treated as if his society were eminently desirable, and it was therefore with a friendly and engaging smile that he addressed a melancholy person who was lounging on the piazza of the hotel at his first Southern stopping place.

"I'm thinking of buying a place down here," said Mr. Trent, in a half-confidential tone. "Now, what part of the country would you particularly recommend? The landlord tells me you've lived South for many years."

"Yes, I've lived South a long spell," admitted the melancholy man. I was raised North, and I'm willing to say right here and now that you couldn't find a more favorable nor a lovelier spot in this whole State, sir, than this very town. I have lived here for five years, and if I'd had anything like a fair show I should have enjoyed every minute of the time."

"You haven't had a fair show?" asked the New Englander.

"No," said the melancholy one. "This is a lovely spot, and if I'd had a fair show I'd have enjoyed it; but the first year I had fever and ague, and the next year I was bit by a shark, and the third year I had an awful fight with a snake, that shook up my nerves, and last year"——

"I doubt if I should like this locality," said the New Englander, briskly.

The melancholy man looked at him with mild astonishment.

"Why, you know it's pretty dangerous living anywhere, stranger," he said, slowly. "If that is what you're thinking about."

CASTORIA

The Kind You Have Always Bought has borne the signature of Chas. H. Fletcher, and has been made under his personal supervision for over 30 years. Allow no one to deceive you in this. Counterfeits, Imitations and "Just-as-good" are but Experiments, and endanger the health of Children—Experience against Experiment.

What is CASTORIA

Castoria is a harmless substitute for Castor Oil, Paregoric, Drops and Soothing Syrups. It is Pleasant. It contains neither Opium, Morphine nor other Narcotic substance. Its age is its guarantee. It destroys Worms and allays Feverishness. It cures Diarrhœa and Wind Colic. It relieves Teething Troubles, cures Constipation and Flatulency. It assimilates the Food, regulates the Stomach and Bowels, giving healthy and natural sleep. The Children's Panacea—The Mother's Friend.

The Kind You Have Always Bought

Bears the Signature of

Chas. H. Fletcher.

In Use For Over 30 Years.

THE CENTAUR COMPANY, 77 MURRAY STREET, NEW YORK CITY.

Beauty Culture Bargains

Great

Annual Sale

—ON—

Mme. Yale's

Preparations

Commencing tomorrow and continuing until Saturday night, we shall have a sale on Mme. Yale's Specialties that will delight the many patrons and friends of these world-famed products.

Skin Food Free

A large sample jar of (Mme. Yale's) the original and only genuine "Skin Food" will be given free with each purchase amounting to 79c or more. This being a special offer and a rare opportunity for obtaining this almost priceless toilet treasure free of charge, we hope our patrons will profit by it.

MME. YALE'S BEAUTY CULTURE BOOKS COMPLIMENTARY

We cordially invite ladies to visit our Toilet Goods Department. Ask for a complimentary copy of Mme. Yale's book, "Science of Health and Beauty," free for the asking. It contains a complete list of Mme. Yale's various discoveries for making natural beauty. Of great value to women and girls.

Fame and Fortune Winners

Mme. Yale's Beauty Culture discoveries have not only won fame and fortune for her, but made thousands and hundrds of thousands of other women superlatively happy by making them naturally beautiful and then preserving that beauty.

Mail Orders Filled

Ladies unable to call may order by mail. The Skin Food Souvenirs and Beauty Books will be included with each order.

MME. YALE'S Health Remedies

MME. YALE'S FRUIT CURA, a strengthening tonic for women, a cure for certain organic ailments. The wonderful cures effected by it testify to its great merit; regular price $1.00; our price..... **75c**

MME. YALE'S FERTILIZER TABLETS cure constipation and ventilate a clogged system. Two sizes. Regular prices 50c and $1.00. Our prices **38 and 75c**

MME. YALE'S COMPLEXION TABLETS make new, rich blood. They enrich the skin with healthy coloring. Two sizes. Regular 50c and $1.00. Our prices **38 and 75c**

MME. YALE'S BLOOD TONIC cleanses the liver, blood and kidneys. Regular price $1.00. Our price..... **75c**

MME. YALE'S DIGESTIVE TABLETS aid digestion and cure indigestion. Regular prices 50c and $1.00. Our prices **38 and 75c**

MME. YALE'S ANTISEPTIC is a most valuable household article and must be used to be appreciated. For cleansing the mouth and gums in the morning, gargling the throat for sore throat, dressing sores, wounds or bruises, it is unequaled. Regular price $1. Our price..... **75c**

MME. YALE'S LINIMENT is a newcomer and said to have magic-like influence in curing muscular affections, such as rheumatism, neuralgia, sprains, etc. Regular price 50c. Our price..... **38c**

MME. YALE'S CORN CURE—Do not suffer another day with corns. Mme. Yale's Corn Cure makes quick work of them. Use it and enjoy the comfort of sound feet. Regular price 25c. Our price..... **19c**

MME. YALE'S BEAUTIFYING REMEDIES

MME. YALE'S SKIN FOOD for nourishing the skin and obliterating wrinkles. Two sizes. Regular prices $1.50 and $3.00. Our prices **1.13 and 2.25**

Mme. Yale's Hair Tonic

MME. YALE CONSIDERS HER HAIR TONIC one of the greatest achievements. It is praised in the highest terms by those who use it, and there's quantities of it sold. Regular price $1.00. Our price..... **75c**

MME. YALE'S ALMOND BLOSSOM COMPLEXION CREAM for cleansing, healing, enhancing and preserving beauty. Nothing like it. regular price $1.00. Our price..... **75c**

MME. YALE'S COMPLEXION BLEACH for cleansing the skin of blemishes. Regular price $2.00. Our price..... **1.50**

MME. YALE'S ELIXIR OF BEAUTY for protecting the skin from the inclemency of the weather. It makes the skin naturally white, gives the complexion brilliancy. Regular price $1. Our price..... **75c**

MME. YALE'S BLUSH OF YOUTH for softening the expression—it tones the facial nerves, gives pliancy to the muscles and elasticity to the skin. Regular price $3.00. Our price..... **2.25**

MME. YALE'S HAND WHITENER. Regular price $1.00. Our price..... **75c**

MME. YALE'S VIOLET TALCUM POWDER. Regular price 25c. Our price..... **19c**

MME. YALE'S COMPLEXION SOAP. Regular price 50c. Our price..... **19c**

MME. YALE'S COMPLEXION POWDER. Regular price 50c. Our price..... **38c**

Wm. Barr Co. St. Louis

TEN SPLENDID MASK BALLS WILL CLOSE THE SEASON

Study the List of Masquerades Remaining on the List and Go to One of Them in a Costume Representing a Post-Dispatch Character; You May Win a Prize.

The mask ball season will close on next Tuesday night. During the week there will be ten balls of great beauty and interest, five of these on Mardi Gras night. At each ball the floor committee will award a prize of $10 in gold given by the Post-Dispatch for the best representation of a Post-Dispatch character.

The list of characters for the representation of which the Post-Dispatch offers a prize at each mask ball of the remaining portion of the season, are as follows:

Phyllis.
Panhandle Pete.
Mr. and Mrs. Buttin.
Mr. and Mrs. Nagg.
Terrible Twins.
Kid and His Family.
Newlyweds.
Dolly Dimple.
Col. Todhunter.
Tricksy Trixie.
Father.
Snoozer.
Prof. Wiz.
Funnyside Gang.

See the Funnyside of the Sunday Post-Dispatch.

The above is a list from which contestants have to make a selection of the characters they will represent, although persons appearing in character as The Post-Dispatch or as the Funnyside will be considered eligible.

Prizes will be awarded at the following balls:

Union Tent, Knights of Maccabees of the World, Uhrig's Cave, Washington and Jefferson avenues, Thursday night.

Germania Frauen, Order of Hermann Soehne, North St. Louis Turner Hall, Twentieth and Salisbury streets, Saturday night.

Ladies' Auxiliary of the International Order of Machinists, Social Turner Hall, Thirteenth and Monroe streets, Saturday night.

St. Louis Court of Honor, No. 1162, West End Hall, southwest corner Vandeventer and Finney avenues, Saturday night.

Cypress Grove Camp, Woodmen's Circle, Anchor Hall, Jefferson and Park avenues, Feb. 26.

Hyde Park Council, Legion of Honor, Louisiana Hall, Vandeventer, near Morgan, Feb. 27.

Social League Circle, Protective Home Circle, Odeon, Grand and Finney avenues, Feb. 27.

St. Louis Theatrical Brotherhood Crescent Roller Rink, 3220 Olive street, Feb. 27.

Upland Lodge, Order of Mutual Protection, Riverside Park Hall, 4100 South Broarway, Feb. 27.

Company F, Twenty-eighth Regiment, Uniform Rank, Auxiliary to Magnolia Camp, Woodmen of the World, South St. Louis Turner Hall, Tenth and Carroll streets, Feb. 27.

CONDITIONS OF THE CONETST

Prize: Ten Dollars in Gold.

For: The best representation of a Post-Dispatch character.

Where: At any mask ball on the list printed in the Post-Dispatch.

Awarding Committee: The Floor Committee of ball which the contestant attends.

How Paid: On a certificate from the Floor Committee, signed by all its members, stating that prize had been awarded to the person named by the committee. The winner must present this certificate at the Post-Dispatch Building, Nos. 210-212 North Broadway, where he or she will be photographed in the costume worn by him or her at the ball where the prize was awarded. The prize will then be paid by a representative of the Post-Dispatch.

Panhandle Pete Gets Shock.

From the Alton (Ill.) Evening Telegram.

Henry Unterbrink, who impersonated Panhandle Pete at the ball at Turner Hall Saturday night, suffered a bad electric shock yesterday afternoon while explaining and telling of his experiences to a group of friends at the Winters planing mill. At the ball Saturday night Henry was quite the best joke of the party. He managed to make much fun for the other dancers and incidentally had lots of it himself. He was dressed as Panhandle Pete and even had a goat with him such as helps Panhandle out in his difficulties. Yesterday a group of friends got around Henry and were listening to his graphic account of the sport he had enjoyed at the masquerade. Henry makes gestures like the born orator he is, and he was laying it with all the gestures prescribed in the manual, "Everybody a Perfect Speaker." It happened that the kaffeklatch was going on near an electric motor and in the course of his gestures Henry thrust out both hands and touched the motor where the current was making the iron alive with about 500 volts. In an instant Henry was picked up by the reflex action of his muscles, thrown through the air a short distance and landed in the corner. He took the count and confessed to being knocked out worse than Panhandle Pete ever saw his goat knock out a victim.

The Gift of Words

THERE dwelt once a youth who had the gift of words. He played with them, he juggled with them, he strung them together like beads. He wrote of love and death and hate, of joy and sorrow and pain, and of many other things of which he knew nothing. But his fame went throughout the land, and he grew proud.

Now, one day it chanced that he met an old man, a great philosopher and very wise, and the youth, in his arrogance, sought praise from him under the semblance of humility.

"My son," answered the sage, "your words are so fair that I grieve the more that they will not live."

"Not live!" cried the youth. "What can you, sir?"

"They have no soul," the sage replied, and went his way.

"It is false," cried the youth. "My words must live. They shall live—my beautiful words. Sooner would I die myself."

Yet he was troubled and fared forth into the world to learn what manner of thing this soul might be. Eagerly he questioned those whom he met on his pilgrimage.

"Words!" cried the musician. "Were earth the perfect home there would be no need of words. Music is the language of the soul and of heaven."

"Words," said the artist, scornfully, "are best unwritten. Wouldst thou transmit thy thoughts to the future, wouldst thou make the past live again, picture it. Words are of little value."

"Words," sobbed the mourner, "bring no comfort. They are symbols long effete. Grief has no voice. Sympathy is dumb."

"Words," laughed the lover. "What need of words when heart speaks to heart and eye to eye?"

Then was the youth disconsolate beyond measure.

"Are words but naught?" he meditated, "still-born? Yet the words of the great and wise in the past live still. Who taught them wisdom? Oh, that I might find a teacher, that my words might live!"

And in his despair he cried aloud.

Then the Silence spoke.

"I will be very patient," the youth made answer, with bowed head. "I will not rebel. Only teach me, that I may give to my words that without which they must die."

So for many years the youth dwelt in the land of Silence. He suffered all things and was dumb, till at last the day came when it was borne in on him that he must speak, that a message was instrusted to him which the world must hear. He called to the words that had been his slaves in former times, and they came, obedient, for he was their master and had command over them.

And the world listened. "Words so beautiful," they said, "must live forever."

But the man cared not whether his words themselves lived or died. They were but the outer garb of the spirit. Their soul, he knew, was as immortal as his own.—London Queen.

Her Hobby.

Stingyman's Wife: I'm saving all of the money you give me, dear.

Stingyman: That's good.

Wife: Yes. I call it my "collection of rare old coins."—Detroit Free Press.

Beans Mistaken for Baby.

The Rev. Dr. Stone, the predecessor of Mr. Murray at Park Street Church, Boston, resided in Brookline. Fond of a good horse, he was accustomed to drive into town every Sunday. One stormy winter's Sunday morning he overtook a respectably dressed young woman plodding through the snowy street, carefully holding under her closely wrapped cloak what seemed to be a baby. The doctor, always gallant, stopped his horse and politely offered to give her a place in the comfortable sleigh, at the same time mentioning his name and profession and adding that he admired the courage and zeal which impelled her to walk to church with her baby on such a stormy day.

Slightly embarrassed, she accepted his invitation.

"Let me take the child till you get in," said the courteous doctor.

"Thank you, sir," said the young woman with a laugh, "but it's a pot of baked beans."

The doctor accepted the situation, joined in the laugh and drove the good housewife to her own door.—Brooklyn Eagle.

NEW PUBLICATIONS.

HARPER'S BOOKS

Randvar the Songsmith

By Ottilie A. Liljencrantz.

The old tower at Newport, believed to have been built by the Vikings, and commemorated in Longfellow's poem, "The Skeleton in Armor, has furnished the cue for this romance of the Norse occupation of America.

The tale is flushed with passion and great deeds, and presents a new atmosphere where stirring fact and mystic legend meet. The author, whose "Thrall of Lief the Lucky" is widely known, has again shown her skill in re-creating the life and times of the Norsemen during their years of daring adventure and world-famed exploits.

The were-wolf myth, in all its strange fascination, is interwoven with the story with telling dramatic effect. Altogether it is a spirited romance, with real novelty of interest.

Harper & Brothers

NEW PUBLICATIONS. NEW PUBLICATIONS. NEW PUBLICATIONS.

It's In The Scrap Book

All the world's mirrored in THE SCRAP BOOK—the new magazine that contains something of interest for every man, woman and child in America—the greatest and most remarkable magazine ever published.

Do you enjoy the tug-of-war for dollars? Read, "Our Trade Triumphs for 1905."

It's In The Scrap Book

Would you like to read "The Companions of Jehu," Alexander Dumas' great tale of love and adventure?

It's In The Scrap Book

Would you like to know what would happen if you were born in March? Read, "A Horoscope of the Months."

It's In The Scrap Book

Do you thrill with the weird and mysterious? Read, "The Descent into the Maelstrom."

It's In The Scrap Book

Do you want solid fact? Read, "Little Glimpses of the 19th Century."

It's In The Scrap Book

Are you fond of dogs? Read, Senator Vest's great "Eulogy on the Dog."

It's In The Scrap Book

Would you like a copy of Lincoln's favorite poem, or Roosevelt's?

It's In The Scrap Book

These are but seven of the thousand good things that pack the pages of THE SCRAP BOOK.

The Four Corners of the Earth

and thousands of scrap books and libraries besides, have been searched and ransacked to gather such a collection of good reading for you as was never before bound between the covers of a magazine. Whatever else you read, you must read THE SCRAP BOOK.

The Price is Ten Cents a Copy and One Dollar by the Year

On all news stands or from the publisher

FRANK A. MUNSEY, 175 Fifth Ave., New York

Out Today

Everybody's Magazine

The Insurance Investigation

How much has been accomplished in safe-guarding policy holders from still more plunder and corruption.

In Everybody's for March, Lawson says:

"While McCall, McCurdy and Alexander have been deposed, the other organizations and their methods remain. These men have gone down before the storm as carcasses thrown to the wolves to distract attention from the real culprits. What is worse: all check has been removed from the giant grafters of the 'System' who have tightened their hold on policy holders' millions more surely than ever before, and are supreme in their power."

The remedy for this—see Lawson's "Black Flag on the Big Three" in Everybody's for March.

Everybody's Magazine

15 cents a copy $1.50 a year

THE CARE OF THE HAIR

should be of interest to every woman. If Gray or Bleached, it can be restored to its natural color, or made any shade desired.

Imperial Hair Regenerator

is the acknowledged STANDARD HAIR COLORING of the age. It is easily applied, makes the hair soft and glossy, is absolutely harmless. Sample of hair colored free. Correspondence confidential.

Imperial Chem. Mfg. Co., 135 W. 23d St., New York.

Sold by Ruloteau & Co., 700 N. Broadway; Wolff-Wilson Drug Co., 6th and Washington av. Applied by M. Peterson, 802 N Broadway.

THE MOST REMARKABLE SALE OF

ORIENTAL RUGS

Ever held in this city is now on at J. Kennard & Sons.

THE ENTIRE $100,000 STOCK OF ORIENTAL RUGS OF DURYEA & POTTER THE CELEBRATED DECORATORS AND RUG COLLECTORS, 463-469 FIFTH AVENUE, NEW YORK,

Purchased by us at a sweeping concession—and now on sale at ABOUT 65% OF THE USUAL PRICE.

Sale began yesterday morning with an attendance that taxed the capacity of this department. The buying was swift—enthusiastic—absolutely unprecedented in the history of rug selling in St. Louis. The magnificent qualities—the beauty and elegance of the patterns and colorings—the immense variety to select from—called forth the praise and admiration of every patron. The low price we paid for this stock—and the extraordinary values we are able to offer in consequence—stamps this

THE OPPORTUNITY OF A LIFETIME

to select from the finest collection of Oriental Rugs in America at **very close to half the usual price.** If you are interested **don't wait**—come promptly—**bring the sizes of the rooms and spaces you wish covered**—and **make your selections while the assortments are so complete.**

J. KENNARD & SONS CARPET CO.

WASHINGTON AVENUE AND FOURTH STREET.

California

$30 From St. Louis

$25 From Kansas City

One-way, second-class. Daily, February 15 to April 7.

Good in tourist sleepers and chair cars; berth rate extra.

You ride along the old Sante Fe Trail.

Block Signals, Harvey Meals and fast time.

Ask Santa Fe agent at 209 North Seventh St., St. Louis, for full particulars.

Santa Fe

All the Way

K UNLIMITED

KINLOCH TELEPHONE

in your residence for

ONLY 6 2/3c PER DAY

Why pay five cents per call when you can get unlimited service both ways, over Kinloch telephone for only 6 2-3 cents per day.

Call B-1450. 1056 Century Building.

DEATHS.

ADERTON—On Feb. 18, at Pasadena, Cal., Ingrem Aderton, daughter of William T. and Lillie H. Aderton, aged 11 years 11 months and 26 days.
Due notice of funeral will be given.

BAYER—At 5:45 o'clock p. m., Monday, Feb. 19, 1906, John R. Bayer, beloved son of Hannah Harris, and dear brother of Edward and William Bayer, aged 37 years 4 months and 18 days.
Funeral Wednesday, Feb. 21, at 2:30 p. m., from family residence, 3325 North Eleventh street, to Bellefontaine Cemetery.

BECKMANN—John R. Beckmann, dear beloved husband of Charlotte Beckmann (nee Priefusz), dear father-in-law of Edw. C. Schlueter and Lottie Beckmann, and grandfather of Raymond Edward Beckmann, on Tuesday morning, Feb. 20, at 6 a. m., after a lingering illness, aged 58 years 9 months and 12 days.
Funeral at 1:30 p. m., Thursday, to New Pickett Cemetery. Friends of family invited without further notice.

COOPER—Entered into rest, Abner Cooper, on Monday, Feb. 19, at 10:30 a. m., aged 86 years.
Funeral from residence, 2033 McCausland avenue, on Wednesday, at 10 a. m. Interment private.

DREWES—After a lingering illness, on Monday, Feb. 19, 1906, at 5:30 p. m., Louis Drewes, at the age of 28 years, beloved husband of Maggie Drewes (nee Wagner).
Funeral from residence, 1102 Biddle street, Wednesday, Feb. 21, at 2 p. m. Friends are invited to attend.

EMBERSON—Entered into rest on Sunday, Feb. 11, 1906, at 7:15 a. m., Elias Emberson, husband of the late Mary Emberson (nee Dickon), and father of Charles M. Emberson, at the age of 73 years 10 months and 4 days.
Funeral will take place from Meiner's Livery and Undertaking Co.'s funeral parlors, 1100 Cass avenue, on Wednesday, Feb. 21, 1906, at 2 p. m., thence to Bethania Cemetery.

FLANAGAN—Entered into rest on Feb. 19, at 12 o'clock noon, Mrs. Mary Flanagan (nee Lennon), beloved wife of Edward Flanagan and mother of Kittie, Rose, Edward J. A., Agnes Flanagan, Mrs. William Ryan (nee Flanagan) and Mrs. August Schneider (nee Flanagan).
Funeral from family residence, 2656 Shenandoah avenue, Wednesday, Feb. 21, at 9 a. m., to St. Agnes' Church, thence to Calvary Cemetery. Friends are invited.
Forth Worth (Tex.), Los Angeles (Cal.), Kansas City (Kan.) and Jerseyville (Ill.) papers please copy.

FRIMEL—Entered into rest Monday, Feb. 19, at 2 a. m., Joseph Frimel, beloved husband of Annie Frimel (nee Benkeser), and father of Joseph, Julius and Cecelia Frimel, at the age of 67 years and 8 months.
Funeral Wednesday, Feb. 21, at 2 p. m., from family residence, 514 Manchester avenue, to crematory. Friends invited to attend.
Deceased was a member of Jefferson Lodge, 119, I. O. O. F.

HAYES—On Monday, Feb. 19, 1906, at 8 o'clock a. m., Mrs. Rose Hayes, beloved mother of Mrs. Charles Maloney and Mrs. Thomas Lavin, aged 67 years.
The funeral will take place Wednesday, Feb. 21, at 1:30 p. m., from family residence, 822 Walnut street, to Cathedral Church, thence to Calvary Cemetery. Friends are invited to attend.

HICKEN—At 7:58 a. m. Monday, Feb. 19, 1906, Sarah E. Hicken, wife of B. S. Hicken, deceased; dear mother of Mamie, Ralph, Ray, Orville and Frank Hicken, aged 39 years and 13 days.
Funeral Wednesday, Feb. 21, at 2 p. m., from Peets Bros.' undertaking parlors, Jefferson and Geyer avenues.
Washington (Mo.) papers please copy.

HOSEA—After a lingering illness, on Monday, Feb. 19, 1906, William Hosea, at the age of 60 years, beloved husband of Ella Hosea (nee Shankey), and father of Jessie, Fred, Ethel and Mary Hosea.
Funeral from residence, 1323 North Market street, on Wednesday, Feb. 21, 1906, at 1:30 p. m. Friends are invited to attend.
Deceased was a member of International Typographical Union No. 8.
Springfield (Ill.) papers please copy.

JOHNSON—On Feb. 19, at St. Luke's hospital, A. Garrett Johnson, aged 64 years.
The funeral will take place from the residence of his sister, Mrs. William C. Bean, 3808 Washington boulevard, on Wednesday, Feb. 21, at 3 o'clock p. m. Interment private.

KUSSENBERGER—On Monday, Feb. 19, at 9:55 a. m., Margaretha Kussenberger, beloved wife of Henry Kussenberger, and mother of Mrs. Joseph Vogel, Adolph and Gus Kussenberger.
Funeral from residence, 4550 South Broadway, Wednesday, Feb. 21, 1906, at 2 p. m.

McCORMICK—On Sunday, Feb. 18, at 8:30 p. m., C. W. McCormick, at residence of G. A. Duke, 4063A Cleveland avenue, aged 47 years and 49 days.
Funeral service will be held at the above residence, at 8:30 p. m., Tuesday, Feb. 20. Remains will be taken to Emporia, Kan., for burial.
Emporia (Kan.), Kansas City (Mo.), Omaha (Neb.), Lowell (Mass.), papers please copy.

PIPE—Mary Etta Pipe (nee Patterson), beloved wife of George W. Pipe, after a lingering illness, on Thursday, Feb. 20, 1906.
Funeral from family residence, 5039 Moffitt avenue, at 2 p. m., Thursday, Feb. 22.

PITTANA—Entered into rest, after a lingering illness, Amerigo Pittana, beloved husband of Sophia Pittana (nee Bartels) and dear father of Regina and Hebert Pittana, at 6:30 a. m., Feb. 19, 1906, at the age of 40 years.
Funeral private from family residence, 3549 Indiana avenue, Wednesday, Feb. 21, at 2 o'clock p. m.

REYNOLDS—On Saturday, Feb. 17th, 1906, at Colorado Springs, Colo., John G. Reynolds, beloved son of Catherine M. Reynolds and the late Michael Reynolds; brother of Dr. M. P. Reynolds, William Reynolds, Mrs. Walter Medart and Mrs. O. H. Guether.
Funeral from residence of his sister, Mrs. Walter Medart, Wednesday, Feb. 21, at 8:30 a. m., to Holy Angels' Church, thence to Calvary Cemetery.

SCORE—Entered into rest Feb. 20, 1906, at 2:25 a. m., William John Score, beloved husband of Helen Score (nee Kirkland), brother of R. P. Score and father of Will J. Score Jr., Robert J. Sylvester, Mrs. O. C. Ellin and Mrs. Walter Sebbing and Mrs. Thomas Peat.
Funeral Thursday, Feb. 22, at 8:30 a. m., from family residence, 1608 North Jefferson avenue, to St. Leo's Church, thence to Calvary Cemetery. Friends invited to attend.
Deceased was a member of Lafayette Lodge, 391, A. O. U. W.
Baltimore and San Francisco papers please copy.

In Memoriam.

In memory of Clara Weber, who died Feb. 20, 1905.

O, dear daughter and sister, how we miss you
None but us can tell.
God, who loved you better, has taken you home to dwell.
You are gone, but not forgotten,
Your memory shall never fade;
Lonely hearts shall always be where
Our dear daughter and sister is laid.
Your loving
FATHER, MOTHER AND SISTERS.

DEATHS.

SMITH—Ella Smith (nee Ream), wife of James W. Smith.
Notice of funeral later.
Pittsburg (Pa.) and Superior (Wis.) papers please copy.

NORMAN MONUMENT CO
BARRE (VT.) GRANITE AND MARBLE. YOUR INSPECTION INVITED.
Always New, Up-to-Date Stock
1407 N. GRAND AV. AND GRAVOIS RD. AND BATES ST.

BURIAL PERMITS.

J. L. Gaus, 33, 2007 Eugenia; obstruction.
Ibrine Pleggs, 6, 3860 Lincoln; catarrh.
Dick Morris, 45, St. Louis; unknown.
Mary Lewis, 95, 4131 Laclede; senility.
Zebrin Johnson, 26, 563 N. Levee; edema.
A. Jacobs, 40, 1310 Chouteau; phthisis.
J. E. Brown, 29, 1111 S. 6th; phthisis.
M. A. McMahon, 65, 3400 Grand; dropsy.
Daniel Sneed, 75, 4229 Kennerly; nephritis.
H. Margluf, 34, 1023 Morrison; phthisis.
M. E. Niese, 39, 2826 Accomac; cancer.
R. Harris, 66, 730 S. 6th; pneumonia.
W. A. Jones, 24, 3004 Lawton; appendicitis.
L. Perry, 3, 2623½ Baldwin; pneumonia.
Roy Zumwalt, 2, 400 S. Jefferson; pneumonia.
M. Lavin, 51, 118 S. Third; insufficiency.
John Reinhardt, 60, 415 S. 6th; emphysema.
J. Kidd, 24, 2621 Morgan; consumption.
S. G. Burnham, 59, 5515 Vernon; pneumonia.
W. M. Rhodes, 60, 4513 Easton; pneumonia.
J. Werndle, 24, 837 S. 7th; neuritis.
O. W. Gross, 22, 2161 Benjamin; pneumonia.
C. F. Carlisle, 50, 2820 Locust; marasmus.
F. W. Bresser, 45, 4446 Newstead; hemorrhage.
A. Tropiano, 37, 1113 N. 11th; pneumonia.
G. O. Givers, 1, 7218 N. Broadway; meningitis.
S. Creely, 66, 4333 Cote Brilliante; nephritis, accident.

MARRIAGE LICENSES.

Albert Kohlmann ......2364 N. 9th st
Alma Roth ......3207 S. 7th st
Frank Randall ......819 S. 10th st
May Spink ......3707 Chouteau av
Leander S. Moore ......O'Fallon, Ill
Pearl E. Tolin ......East St. Louis, Ill
J. C. Cassidy ......Decatur, Ill
Nettie Lane ......Lincoln, Ill
Charles Schaad Jr. ......3312 Minnesota av
Nora Grunz ......2221 S. 2d st
Edward Kane ......4457 Papin st
Catherine McSweeney ......2706 Osage st
Theodore Topolski ......1410 N. 21st st
Mrs. Martha Willich ......1407 N. 9th st
George Witsell ......Richview, Ill
Mrs. Allie Jackson ......Irvington, Ill
John J. Malone ......1707 Biddle st
Ida Blette ......Belleville, Ill
John Savoy ......3533 Bernard st
Minor Dunlap ......402 Montrose st
Charles A. Niehaus ......1916 East Prairie av
Katharine Stolze ......1916 East Prairie av
Harry Frey ......4317 Clayton av
Jennie Higgins ......4357 Norfolk av
William Henderson ......1438 N. 17th st
Elizabeth B. Hare ......3926 Lucky st
A. L. Cooper ......2632 Lucas av
Lucy L. Lewis ......Mobile, Ala
David W. Williams......16th and Belmont
Elizabeth M. Polkington ......1415 Cozens av
Gervais P. Lennington ......2837 Clark av
Mrs. Emma M. Stiffler ......3309 Eads av
Mace Huddstone ......Advance, Ill
Mrs. Sophia Brown ......Rosehill, Ill
Arthur G. Kennel ......1813 N. Jefferson av
Ethel Allyn ......Mount Vernon, Ill
George F. Hugman ......1441 S. 10th st
Agnes Zilenski ......4133 Virginia av
Harry Cullen ......4471 Page bl
Clare Wiley ......Chicago
Christian Lowen ......8080 Goodfellow av
Elizabeth Harig ......3805 N. 23d st
Wm. Wandrasek ......Chicago
Ida Wotruba ......3113 Michigan av
Sidney Edmonds ......Cape Girardeau, Mo
Annie Penneth ......3647 Easton av
Joseph White ......313 Spruce st
Paulina Bose ......313 Spruce st
Allen D. Salisbury ......Danville, Ill
Florence E. Cooney ......3862 Page bl
Edward Morris ......2229 Pine st
Mamie Hamlett ......2227 Pine st
William H. Davis ......5356 St. Louis av
Theresa Shields ......2861 N. Grand av
Ralph M. Noland ......De Soto, Mo
Margaret Brandeau ......1109 Lafayette av
Charles Choen ......2115 Walnut st
Mrs. Jennie Smith ......2115 Walnut st
Owen A. Rothermel ......7409 Pennsylvania av
Margaret C. Maehl ......1411 Clinton st
H. B. Magin ......5588 Bartmer av
Annie M. Foerstel ......4330 Clayton av

Wedding Rings, $3.00 to $20.00.
Finest quality, solid 18k gold.
MERMOD, JACCARD & KING,
Catalogue Free. B'way, Cor. Locust.

BIRTHS RECORDED.

J. and K. Bock, St. Louis; boy.
J. and E. Hardy, St. Louis; boy.
H. and H. Miller, 3205 Dakota; boy.
J. and M. Johnson, 3204 Lawton; boy.
H. E. and M. Wind, 2210 Warren; boy.
R. G. and L. Bruce, 5956 Bartmer; boy.
J. W. and M. Trouseau, 1815 Papin; boy.
A. and C. Eisenreich, 7108 Winona; boy.
F. and J. Reicheman, 4123 Wyoming; boy.
T. and M. P. Leach, 3225 Hickory; boy.
J. and M. Gebner, 4014 St. Ferdinand; boy.
C. R. and L. Desch, 2426 N. Jefferson; boy.
J. H. and J. Addison, 1229 N. Garrison; boy.
C. and M. Pillein, 1015 Sells; girl.
J. W. and N. Joynt, 1612 Park; girl.
S. J. and N. Lunz, 1314 Glasgow; girl.
A. J. and F. Vagel, 1443 Warren; girl.
L. and R. Wilson, 2703A Stoddard; girl.
J. and L. Kunz, 2718 Natural Bridge; girl.
D. and M. B. Forster, 5249 Raymond; girl.
S. and M. Schutz, 708 S. Broadway; girl.
J. and A. Marks, 4429 Natural Bridge; girl.
H. S. and A. L. Frank, 3104 Wyoming; girl.
W. F. and W. Langan, 7501 Pennsylvania; girl.
H. W. and M. Hesse, 3616A S. Broadway; girl.

STOCKHOLDERS MEETINGS.

SPECIAL STOCKHOLERS' MEETING—Notice is hereby given that a special meeting of the stockholders of the Rice-Stix Dry Goods Co., for the purpose of amending or adding to the by-laws of said company and the transaction of such other business as may properly come before the meeting will be held at the office of the company, southwest corner of 10th and Washington av., in the City of St. Louis, Mo., on the 24th day of February, 1906, at 9 o'clock a. m.
BENJAMIN EISEMAN,
DAVID EISEMAN,
CHARLES A. STACY,
WILLIAM STIX,
EUGENE E. EVANS,
JOHN B. HOGAN,
A majority of the directors of said company.
St. Louis, Mo., Feb. 9, 1906.

DIRECTORS' MEETING—The annual meeting of the Board of Directors of the St. Louis & Suburban Railway Co. will be held at the office of the company, Hodiamont av. and Horton pl., in the City of St. Louis, Mo., on March 13, 1905, at 4 o'clock p. m., for the transaction of such business as may properly come before said meeting.
JULIUS S. WALSH, President.
E. P. SOMMERS, Secretary.

Lost and Found

LOST.

BEADS, ETC.—Lost, blue beads and medal, in East St. Louis, Sunday. Return to Rose Marlon, Post-Dispatch. (3)

BRACELET—Lost, Saturday afternoon, gold chain bracelet, scroll pattern. Return to 5232 Washington bl., reward.

CHARM—Lost, gold watch charm, initials E. G. and O. G., at Jai Alai roller rink; please return to J. B. Small, 554 Century Bldg., reward.

COMB—Lost, shell comb, on King's highway, between Page and Forest Park. Return to 5140 Ridge av.

DOG—Lost, brindle bitch; ears and tail long; reward. Eddie Ryan, 3517A Manchester.

DOG—Lost, white and black pointer dog, with strap collar; license from 1905; reward $5 if returned to Columbia Brewery. (4)

DOG—Lost, female fox terrier pup, white, with black spots over eye and ear; $3 reward for return to 1216 Pine st.

DOG—Lost, Scotch collie. Return to 1735 N. Jefferson or telephone Kinloch 1612C and get reward. (4)

DOG—Lost, liver and white pointer (male); reward if returned to 6917 Bradley av., Gratiot Station.

FAN—Lost, black feather fan, near Hamilton and Bartmer. Return to 6011A Suburban av.

FOB, ETC.—Lost, Knights of Columbus fob and emblem; liberal reward. W. C. Conway, 3929 Washington bl.

GLOVE—Lost, on Feb. 18, brown fur glove, left hand. Return or notify S. Topping, 5307 Easton av.; reward.

HORSE—Lost, brown horse in neighborhood of Gravois and Bates. Return to 612 Bates st.; reward.

MONEY—Lost, money, between Grand and Flora av. and the Odeon; liberal reward. Return Post-Dis. Lost and Found Bureau.

MUFF—Party who took sable muff at Grand-Leader lace counter Monday afternoon, return to 4113 Lindell, as they are known; reward; no questions asked.

NECKLACE—Lost, necklace with cross, cameo setting, Sunday afternoon. Return to 3411 S. Jefferson and be rewarded. (3)

LOST AND FOUND.

LOST.

PASSBOOK—Lost, savings passbook 44,918 of the Mississippi Valley Trust Co. is missing; any person having a claim to it is hereby called upon to present the same within 10 days, or submit to having said passbook canceled and a new one issued. (52)

PIN—$5 reward for the return of a wreath pin, set with chip diamond; finder can apply at 3866 Delmar bl.

POCKETBOOK—Lost, leather pocketbook containing $67 in currency and marriage license; Eighth and Franklin to Ninth, from Ninth to Eighth and Wash; reward if returned to Tony Czernlejewski.

POCKETBOOK—Lost, on Twenty-first street, between Bissell and Grand or on Grand, between Twenty-first and Twentieth, pocketbook containing $10 and some receipts, also card of Dr. Campbell. Return to 2025 Bissell and get reward.

PURSE—Widow lost gray purse, $5 bill, change, 3 stamps, The May Co. Dry Goods Store. Return.

RING—Lost, ring set with two diamonds, on Sunday, near Wellington Hotel; liberal reward. Bartholomew, Wellington Hotel. (3)

WATCH—Lost, chatelaine watch, red and gold enameled. Return to 3024 Lawton av., suitable reward.

WATCH—Lost, lady's gold watch, diamond set, monogram C. V. F.; name inside; Sunday, Jai Alai Bldg.; reward. 2335 Howard.

WATCH—Lost, lady's gold watch, Sunday night at Jai Alai Bldg.; initials J. M. S.; name in case. Reward, 1118 Whittier st.

WATCH, ETC.—Lost, watch and fob, at Columbia Theater, or near, Monday afternoon. Ad. O 117, Post-Dispatch.

WATCH—Lost, red enameled Swiss watch, between Finney and Westminster, on or near Vandeventer; reward. Return to 3935 Westminster pl.

FOUND.

MARE—Found, claybank mare, 3 white feet, bald face, long tail. Boyle and Papin.

RING—Found, ladies' ring; owner can have same by sending full description. Ad. R 85, Post-Dispatch.

Employment Wanted

MALE.

BARBER—Young man would like position in East St. Louis. Ad. A., 2227 Chippewa.

BARBER—Sit. wanted by a barber, 22 years; 3 years' experience; steady; in Illinois. Ad. R 15, Post-Dispatch. (4)

BARTENDER—Sit. wanted by bartender, 24 years old; willing to do own porter work if necessary. Ad. R 152, Post-Dispatch.

BARTENDER—Sit. wanted by a first-class bartender; 12 years with last employer; married. Ad. R 14, Post-Dispatch.

BOOKKEEPER—Position wanted as assistant bookkeeper, good education, reference; moderate salary; business college graduate. Ad. R 34, Post-Dispatch. (2)

BOOKKEEPER—Employed, wishes small set of books to keep during spare time; or will balance and check books. Ad. G., 4056A Lucky st. (2)

BOOKKEEPER—Sit. wanted by experienced bookkeeper and general office man, or small set of books to keep; reasonable. Ad. W 8, Post-Dispatch.

BOY—16 years old, stdying shorthand, desires position; small wages if given time to study. Ad. R 20, Post-Dispatch.

BOY—Sit. wanted by boy, 18; work of any kind, with chance of advancement. Ad. E. Ledbetter, 2137 California av.

BOY—Sit. wanted by experienced office boy, age 15, knows city well. Edward J. Timmons, 1223 N. Broadway. (3)

CARPENTER—30 years' experience, wants work; 30 cents per hour. Ad. N 166, P.-D. (62)

CARPENTER—Sit. wanted by young man; job with jobber, or anything steady. Ad. M 33, Post-Dispatch. (5)

CARPENTER—Good, first-class carpenter and builder wants work by day or job; very reasonable. Ad. R 23, Post-Dispatch. (3)

CARPENTER—Sit. wanted by carpenter, nonunion, to do general repair work; reasonable. Carpenter, 6169 Ridge av.

CARPENTER—Sit. wanted by experienced carpenter, familiar with plans and specifications, willing to do any kind of work. Ad. R 28, Post-Dispatch.

CARPENTER—Used to handling men and working from drawings, wants work with contractor as foreman; references given. Ad. R 21, Post-Dispatch. (4)

CHAUFFEUR—Sit. wanted as chauffeur, capable of taking care of own car; best of refs. Chas. Stewart, 3853 Olive st. (8)

CLERK—Sit. wanted as grocery clerk; best city references. M. W., 1300 Webster av.

CLERK—Sit. wanted by experienced grocery clerk; married; middle-aged; best of reference furnished. Ad. R 160, Post-Dis. (3)

COLLECTOR—Sit. wanted by young man of 19 as collector; steady. Ad. R 41, Post-D. (2)

COOK—Sit. wanted by good allround cook. Ad. A. Walters, 1113 N. 23d st.

COOK—Sit. wanted as first-class short-order cook, or as second work; strictly sober. 1711 Market st.

DISTRIBUTER—Neat, sober, hustling young man, 21, wants work distributing advertising matter among families; well acquainted with city. Ad. R 17, Post-Dispatch.

DRAFTSMAN, ETC.—Sit. wanted in office of builder or construction company by an old man, experienced builder, competent draftsman, etc. Ad. W 6, P.-D. (4)

DRUGGIST—Relief work wanted by registered druggist; good references. Ad. R 27, P.-D. (4)

ELECTRICIAN—Sit. wanted by electrician; understands in and outside wiring, motors, generators, etc.; capable of taking charge of first-class plant. Ad. O 114, P.-D.

ENGINEER—Experienced, reliable, desires situation and permanent location if mutually agreeable. S. M. Wootton, De Loveen, Ark. (2)

FARMHAND—Wanted, by sober, industrious married man, to take charge of a farm, on shares, or city home. Ad. R 11, P.-D. (3)

FIREMAN—Sit. wanted by down-draft fireman; 10 years experience. Chas. E. Horn, 614 Park av. (3)

FIREMAN—Sit. wanted by first-class fireman; good references; good, sober man and a good worker. Ad. R 136, Post-Dispatch.

FOREMAN—Sit. wanted as foreman for every kind of shovel work, concrete, castiron pipe; good references. Ad. Wm. Dobbs, 315½ E. Broadway, East St. Louis, Ill. (3)

HOUSEMAN—Sit. wanted by house and dining room man; best city references; white. Ad. R 77, Post-Dispatch. (3)

HORSEMAN—Sit. wanted by allround horseman; would prefer stock farm as trainer. W. Kay, 300 N. Grand av.

HOUSEMAN—Sit. wanted as houseman, white man, 10 years' experience; first-class houseman; private family or boarding house. W. G. Carter, 1408 Pine st.

HOUSEMAN—An experienced, sober German houseman, can care for lawn, horses, cow, no driving, wants position; good references. Ad. R 131, Post-Dispatch.

JANITOR—Sit. wanted by colored man as janitor or watchman or to wait on invalid; references. J. Bond, 2216 Papin st.

MAN—Work of any kind wanted in forenoon. Ad. 4362A Easton av. (2)

MAN—Young man would like to have steady work of any kind. Ad. R 130, Post-Dispatch.

MAN—Sit. wanted, work to do evenings; any kind of work. Ad. R 61, Post-Dis. (3)

MAN—Sit. wanted by young man, single; thoroughly experienced; best city references. Ad. O 180, Post-Dispatch.

MAN—Sit. wanted by sober, middle-aged, experienced white man, to care for furnace, steps, etc. Ad. R 22, Post-Dispatch. (4)

MAN—Young man, 22, graduate in bookkeeping, who can also read and speak German, fair habits, desires sit. Ad. J 70, P.-D. (8)

MAN—Young man, invalid, desires small business can manage in his room and derive living from; must be cheap. 2206 N. Jefferson.

MAN—Sit. wanted by married man, 36, office or collecting work; trustworthy; salary no object. Call E. S., 1511 Obear av. (4)

MAN—Young man, 20 years old, speaking 3 languages, wants sit., wholesale or retail establishment; willing to work; references. Ad. W 10, Post-Dispatch.

MAN—Sit. wanted by young man of 23, neat appearance, in factory or some other steady employment; willing to work. Ad. R 50, Post-Dispatch. (3)

MAN—Young man with experience and ability desires to connect himself with wholesale house in capacity of collector or in shipping department. Ad. R 52, Post-Dispatch.

MEATCUTTER—First-class meatcutter wishes a position; send postal. 1929 Belt av. (7)

PAINTER—Sit. wanted by young man at Painting or any kind of work; good, sober man; work cheap. 4240 Vista av.

PAINTER—Sit. wanted by painter, grainer or glazier at reasonable wages. Ad. Painter, 1505 College av., East St. Louis, Ill.

PAINTER—Sit. wanted by house painter; has all ladders, brushes, lead and oil. T. Jordan, 3119 Laclede av. (7)

PAPER HANGER—Paper hanger wishes work in exchange for house rent. A. E. Summers, 2009 Market st.

PHOTOGRAPHER—Position wanted by good view man, with outfit, with some up-to-date studio. Ad. N 48, Post-Dispatch. (3)

PORTER—Sit. wanted by young colored man as porter or any kind of work. Ad. R 153, Post-Dispatch.

PORTER—Sit. wanted as saloon porter; can tend bar if desired; elderly man, active and clean. Ad. G. M., 1518 Washington av. (5)

PORTER—Sit. wanted by a young man, 21, as porter in wholesale house; willing to work; references. Ad. R 179, Post-Dis. (2)

SITUATIONS WANTED—MALE.

STENOGRAPHER—Wanted, stenographic position; 3 years' experience; city references; bond if desired. Ad. R 37, Post-Dis. (2)

STENOGRAPHER—Position wanted by young man as stenographer or office assistant; low salary to start. Ad. P 161, P.-D. (2)

STENOGRAPHER, ETC.—Position wanted by young man, 23 years old, experienced stenographer, cashier and bookkeeper; 6 years' experience in office work. Ad. N 195, Post-Dispatch. (2)

WATCHMAN—Sit. wanted by middle-aged man as watchman, work around store; good man at any light work; good man with horses; can't milk cows; don't drink or use tobacco; good city reference. Ad. J., Box 762, St. Louis. (4)

SITUATIONS WANTED—FEMALE

ADDRESSER—Wanted, envelopes to address, by hand, by experienced addresser; work called for and returned. Ad. P 81, P.-D.

BILLCLERK—Sit. wanted by a young lady as bill clerk; have had 5 years' experience; best of references and accurate. Ad. C 185, Post-Dispatch. (7)

BOOKKEEPER—Sit. wanted as hotel bookkeeper or in any office or store; first-class saleswoman; best of references; St. Louis and Chicago. P. O. Box 1047, city. (2)

CASHIER—Young lady desires position in a first-class restaurant or grocery; experienced and has references. Ad. P 19, P.-D. (2)

CHAMBERMAID OR COOK—Sit. wanted as chambermaid or cook. Beatrice Brown, 1313 Clark av.

CLEANING—Sit. wanted by young woman to do house or office cleaning by day. Ad. J. A. Knab, 3615 Easton av.

CLERK—A bright, intelligent young man, 18 years of age, desires position in large wholesale house; honest and upright; experienced in office work; can furnish the very best of references; had two years in High School; wishes position where there is chance for advancement. Ad. O 186, P.-D. (7)

COMPANION—Refined and cultured lady desires position as companion; would travel with invalid or care for children. Ad. or call 2013 Rutger st.

COOK—Sit. wanted by good cook; colored; reference. 4341 Cottage av.

COOK—Sit. wanted by first-class cook, or housework. 22 Moore st.

COOK—Sit. wanted by country girl as cook or housegirl; good wages. Ad. O 8, P.-D.

COOK—Sit. wanted by lady to do plain cooking; call Wednesday and Thursday. 3620 North Market.

COOK—Sit. wanted by nice colored girl as cook and light housework, in private family. Call or address 1223 Pine st.

COOK—Middle-aged woman wants position as cook in private family; please call. 716 N. Garrison av.

COOK—Sit. wanted by first-class, experienced cook; settled woman; in boarding house or family; best references. 3108 Pine.

COOK—Good cook wants situation; willing to assist with housework; no laundry. Call 3009½ Olive st.

COOK, ETC.—Sit. wanted by colored woman and daughter, as plain cook and housegirl. Call or write Mrs. Johnston, 908 S. 3d st.

COOK, ETC.—Sit. wanted by plain Kentucky cook, and as housegirl. 2705 Lucas av., upstairs; colored.

COOK—Sit. wanted by first-class cook, middle-aged German woman. Apply Convent, 22d and Morgan sts.

COOK—Sit. wanted by experienced cook for housekeeping, with boy 3 years old. Mrs. Diering, 1529 Carr st.

COOK—Sit. wanted by colored woman from country as cook in private family; call at once; no cards answered. 4024 Lucky. (2)

DETECTIVE—Wishes employment; experienced, especially in railroad and street railroad work; best references. Ad. R 24, Post-Dispatch. (4)

DRESSMAKER—Sit. wanted by dressmaker; capable in all branches; wishes work at home or will go out by the day. 3509A Easton av.

GIRL—Sit. wanted by nice girl in small restaurant or bakery and lunchery or small store; short hours preferable. Ad. R 51, Post-Dispatch.

HOUSEGIRL—Sit. wanted by young girl for general housework. Ad. O 107, Post-Dis.

HOUSEWOMAN—Woman wants housework, by the day. Ad. R 7, Post-Dispatch.

HOUSEGIRL—Sit. wanted, do housework; good cook and laundress; no children. 2705 Clark.

HOUSEKEEPER—Sit. wanted as working housekeeper by young woman of best character. 1007 Elliot av.

HOUSEWOMAN—Sit. wanted by woman to assist in housework; plain sewing, by day. Ad. R 31, Post-Dispatch.

HOUSEGIRL—Sit. wanted by neat colored girl to do light housework or nurse. 5149 Westminster pl.

HOUSEGIRL—Sit. wanted by first-class colored girl as housegirl or go out by the day; small family. 4123 Papin st.

HOUSEGIRL—Sit. wanted by neat, quiet colored girl, light upstairs work, care of children; can travel with family if desired; or plain sewing; at once. Ad. R 81, P.-D. (6)

HOUSEGIRL—Sit. wanted by neat, quiet colored girl, light upstairs work, care of children; can travel with family if desired; or plain sewing; at once. Ad. R 81, P.-D. (6)

HOUSEKEEPER—Good colored woman, with 2 small children, would like good place as housekeeper; call or write. 1004 Morgan st. Mrs. Coleman. (2)

HOUSEKEEPER—Sit. wanted by neat, refined colored lady; housekeeping for widower or bachelors; no objection to leaving city; excellent references. 2818 Adams st. (3)

HOUSEMAID—Sit. wanted by neat, refined colored lady as housemaid; no objection to nursing; will leave city; excellent references. 2818 Adams st. (3)

HOUSEKEEPER—A position as housekeeper wanted by reliable, middle-aged lady; good cook; references exchanged. Ad. 2308½ N. 11th st. (3)

HOUSEKEEPER—Sit. wanted by a capable woman as managing housekeeper in a first-class home, bachelor apartment or other position of trust. Call or ad. 2013 Rutger st.

LADY—Sit. wanted by young lady; good, rapid bill clerk, Underwood typewriter. Ad. R 32, Post-Dispatch. (3)

LADY—Educated young lady desires profitable work at home; writing or sewing. Ad. R 48, Post-Dispatch.

LAUNDRESS—Sit. wanted by colored laundress for Thursdays and Fridays. 2707 Morgan.

LAUNDRESS—Laundry work wanted to bring home by first-class laundress. 3213 Olive.

LAUNDRESS—Sit. wanted by colored woman to do washing by the day. 419 S. 12th.

LAUNDRESS—Sit. wanted by colored laundress; work by day. 2211 Market.

LAUNDRESS—Woman wants washing to bring home. 3d floor, 1814 St. Louis.

LAUNDRESS—White laundress wants to go out by day. Mrs. McNeil, 1415 N. 10th.

LAUNDRESS—Wants washing to bring home; first-class. Miss Trimble, 3305 Lawton.

LAUNDRESS—White laundress wants work by day; whole days; good wages. 3631A Cass.

LAUNDRESS—Sit. wanted by first-class colored laundress; will go out by day or bring home; no postals. 3951 Fairfax.

LAUNDRESS—Colored, wants to do washing and ironing, Tuesday, Wednesday and Thursday. 1635 Gay st.

LAUNDRESS—Sit. wanted by first-class colored laundress, any day in week; good references. 4459 Cozens av.

LAUNDRESS—Sit. wanted by good colored laundress, Wednesday and Thursday. Call or write 713 N. Jefferson av.

LAUNDRESS—First-class white laundress would like Wednesdays and Thursdays out; $1.50 a day. Ad. 4009 Cozens av.

LAUNDRESS—Work wanted by first-class colored laundress for Wednesday and Thursday; references. 2833 Stoddard, rear.

LAUNDRESS—First-class laundress wants to go out by the day; references. B. Smith, 2647 Morgan st., rear.

LAUNDRESS—Wants to go out by the day or to bring home; call in evening. 2602 Mills st., 2d floor.

LAUNDRESS—Work wanted by colored Southern laundress, Wednesday and Thursday. 1229 Poplar.

LAUNDRESS—Small laundry to take home, ladies' or gentlemen's; nice place to dry. 4316 St. Ferdinand av., E. Brown.

LAUNDRESS—Laundress wants washing to take home; first-class work; rain water; live in cottage; city limits. 1103 Sutter av.

LAUNDRESS—Sit. wanted by first-class colored laundress, Mondays and Tuesdays. 1506 Gratiot st. (2)

LAUNDRESS—Wants to go out or take wash home. Frances Ming, rear 100 S. Channing av.

LAUNDRESS—First-class colored laundress wants to go out by day. Theresa Warren, 1708 Gratiot st. (2)

LAUNDRESS—Sit. wanted by experienced colored laundress; to take home or go out by day. Ad. or call 212 Center st.

LAUNDRESS—First-class laundress wants to bring small bundles home; send postal. Ad. E. M., 1101 S. Cardinal av.

LAUNDRESS—First-class laundress, willing worker, wants four last days of week, laundry or housework. Ad. Laundress, 3117 Olive st.

LAUNDRESS—First-class colored laundress wants washing to bring home. Write or call 4168 West Belle pl., in rear, basement.

NURSE—Sit. wanted by good colored girl as nurse. Call or write 3905 Fair av.

SITUATIONS WANTED—FEMALE

OPERATOR—Sit. wanted by competent telephone operator for private branch exchange. Ad. O 20, Post-Dispatch.

SALESLADY—Sit. wanted as saleslady in millinery or cloak and suit department; can give references. Ad. R 154, Post-Dispatch.

SALESLADY—Bright, intelligent saleslady, possessed of executive ability, well known in the commercial world, one who can command first-class trade, seeks position with reliable firm; gilt-edge references from last employer. Ad. N 100, Post-Dispatch. (4)

SEAMSTRESS—Lady wants plain sewing to do at home. Call 1461 Webster av.

SEAMSTRESS—Plain seamstress wishes sit. in private family. Ad. O 14, Post-Dis.

SEAMSTRESS—Sit. wanted for plain or fancy sewing; children's clothes or aprons; experienced. Mrs. Wilson, 106 N. 14th st. (3)

STENOGRAPHER—Sit. wanted by young lady stenographer; beginner, but competent. Ad. P 183, Post-Dispatch. (2)

STENOGRAPHER—Young lady just graduated desires position as stenographer and typewriter. Ad R 187, Post-Dispatch. (2)

STENOGRAPHER—Young lady with 2 years' experience in stenography and general office work, desires position; references; salary reasonable. 5012 Kensington av. (4)

STENOGRAPHER—Permanent position wanted by first-class stenographer and office clerk; best references; 10 years with one firm. Ad. W 3, Post-Dispatch. (4)

STENOGRAPHER—Sit. wanted by experienced lady stenographer; good business correspondent; desires position of trust with A1 parties; no other stenographers. Ad. R 46, P.-D. (4)

STENOGRAPHER—Position wanted by an experienced young lady stenographer and bookkeeper; competent; references; no objection to a good position out of the city. Ad. R 25, Post-Dispatch. (4)

WASHING AND IRONING—In Webster Groves, Mo., by a reliable German woman; good work guaranteed. 809 N. Farm av., Webster Groves, Mo. (62)

WOMAN—Sit. wanted; washing and housecleaning by the day. Mrs. Kinslow, 1427 N. 13th st., in rear. (7)

WOMAN—Wants laundry work or housecleaning for Wednesdays and Thursdays. Ad. 620 N. Beaumont.

WINDOW TRIMMER—Sit. wanted as window trimmer, in or out of city; can get references if wanted. Ad. O 16, Post-Dis.

WOMAN—Reliable woman wants cleaning or scrubbing, by day; city references. Call 1229 N. 9th st., rear.

WOMAN—Sit. wanted in clerical position by thoroughly reliable business woman, possessed of unusual executive ability; well known in the commercial world, having held position of trust, seeks change; wishes to hear from reliable firms who would require such a person; excellent references from reliable business men, including last employer; no attention paid to agents. Ad. N 84, Post-Dis. (4)

Help Wanted

MALE.

BAKER Wtd.—One first hand cake baker; young man preferred. 1304 Missouri av., East St. Louis, Ill.

BAKER Wtd.—Third hand baker. 3211 Park.

BARBER Wtd.—First-class barber; steady job. 1120 N. 8th st.

BARBER Wtd.—Steady, first-class barber; single man; only union shop. Apply at once. 3607 S. Broadway.

BENCHHANDS Wtd.—Two good benchhands. Apply Southern Illinois Con. Co., St. Louis av. and Belt Railway, East St. Louis, Ill. (4)

BILL CLERK Wtd.—Experienced bill clerk; state references and age. Ad. R 88, P.-D.

BOOKKEEPER Wtd.—Bookkeeper and to do office work; salary $60. Ad. R 30, P.-D.

BOY Wtd.—Boy 16 or 17 to work in drug store; Goodfellow and Cote Brilliante avs. (2)

BOYS Wtd.—14 years and over. Mangle Box Co., Folsom and Lawrence. (8)

BOY Wtd.—Boy 16 years old to learn the carriage trade, at 4718 Delmar bl.

BOY Wtd.—As clerk in stationery store; must board with employer. 1820 S. Broadway.

BOY Wtd.—To work in bakery; one with experience preferred. Apply 1051 Hodiamont.

BOY Wtd.—With bindery experience. Buxton & Skinner Stationery Co.

BOY Wtd.—In upholstering shop. J. J. Park, 4210 Olive st.

BOY Wtd.—Boy about 14 years old to clean store and carry bundles. 5007 Delmar bl.

BOYS Wtd.—15 to 18 years old, for factory work. 112 S. 9th st. (3)

BOY Wtd.—For machine shop. Apply 123 Soulard st.

BOY Wtd.—Reliable boy, 17 years old. Schen's Pharmacy, 4395 Laclede av.

BOY—A schoolboy wishes morning and evening work. 3940 Fairfax.

BOY Wtd.—Experienced boy to help on coats. 1609 S. Jefferson.

BOY Wtd.—Errand boy, about 16 years of age. Cabanne Plumbing Co., 921 N. King's highway.

BOYS Wtd.—Bright errand boys; good chance for advancement; call with parent. Inland Type Foundry, 12th and Locust.

BOYS Wtd.—Boys about 16 years old to drive wagon and help in store. Apply R. Walsh, 1419 N. 9th st.; wages $5 week.

BOY Wtd.—For general office work; must be good at figures and write legibly. 305 N. Main st.

BOY Wtd.—A stout boy, 18 years old, for elevator; must have experience, good habits and live with parents. Wertheimer-Swarts Shoe Co., 10th and Washington.

BOY Wtd.—A bright and willing boy about 15 years of age for timekeeper and general office work; must write plainly and have fair education; state the salary you expect and what experience, if any. Ad. C 60, P.-D.

BUNDLE BOYS Wtd.—M. E. Croak, 10th and Olive sts.

BUTCHER Wtd.—513 S. Ewing av.

BUTCHER Wtd.—Boy to deliver orders and help around shop. 2019 S. Vandeventer av.

CABLE SPLICERS Wtd.—First-class card cable splicers, for out of town. Ad. R 114, Post-Dispatch. (2)

CARPENTER Wtd.—For concrete forms. Apply The Abbot-Gamble Co., 620 Chestnut st.

CARPENTER Wtd.—Good job and repair carpenter. Ad. W 2, Post-Dispatch.

CARPENTER Wtd.—Jobbing carpenter, 40c or 45c. 214 Pine, rear.

CARPENTERS Wtd.—Ten nonunion carpenters, 2729 Dalton av. and 4566 Wichita av. J. A. Boyer. (3)

CANDY MAKER Wtd.—Man to work on marshmallow goods. Apply Peckham factory, National Candy Co., 7th and Spruce. (2)

CARPENTERS Wtd.—Carpenters and car builders. Apply American Car and Foundry Co., Madison, Ill. (8)

CLERK Wtd.—Experienced lodging house clerk; must be temperate and industrious; willing to do some porter work. 114½ North Broadway.

COMPOSITOR Wtd.—For label work. Wm. G. Reitz Pub. Co., 16 S. 2d st.

COACHMAN Wtd.—Experienced colored coachman. Apply 2715 Locust st.

COOK Wtd.—Experienced man, white or colored; $7 to start. 1809 Market st.

COOPERS Wtd.—Shook makers for tight work for export. Write The J. H. Hamlen & Son Co., Little Rock, Ark. (3)

CUTTER Wtd.—Clothing cutter. 2304 S. Broadway.

CUTTER, ETC., Wtd.—At once, an experienced cutter and experienced girls to make overalls, jackets, etc.; steady work and best of wages guaranteed; union shop. Jefferson City Clo. Mfg. Co., Jefferson City, Mo. (6)

DIEMAKER Wtd.—Experienced diemaker; state wages. Ad. R 84, Post-Dispatch.

DIEMAKER Wtd.—Good diemaker; state lathe or vise; 30c per hour. Ad. R 12, P.-D.

DISHWASHER Wtd.—3602 Evans av.

DISHWASHER Wtd.—Harry's lunchroom, 916 N. Jefferson av.

DRIVERS Wtd.—Two drivers, at once. 2309 Menard st.

DRUG CLERK Wtd.—Junior drug clerk; familiar with soda fountain; city references. 5001 Page bl. (4)

DYER AND CLEANER Wtd.—Good dyer and good cleaner, at once. Pontal, 3571 Olive.

ELEVATOR BOY Wtd.—Dolph Bldg., 625 Locust st.

ERRAND BOY Wtd.—Barnard Stamp Co., 311 Olive st.

FARMHAND Wtd.—A handy, steady farmhand; call today. 1708 Chouteau av., meat market.

FEEDER Wtd.—Experienced bandsaw feeder. National Enameling and Stamping Co., 2d and Cass.

FLOOR POLISHER Wtd.—A floor polisher at 4245 Olive st.

GLAZERS Wtd.—Lead glazers for art glass. Call at 312 N. 17th st.

HARNESS MAKERS, ETC., Wtd.—Good harness makers; also saddle makers on high grade hand-made work; good pay and steady work for good men. Fremont Saddlery Co., Fremont, Neb. (8)

HOUSEMAN, ETC., Wtd.—Experienced bedmaker and houseman. 201 N. 12th st. (3)

HOUSEMAN Wtd.—References required. Apply 4925 Berlin av. (2)

HOUSEMAN Wtd.—Colored man to care for furnace, etc. 3663 West Pine bl.

HOUSEBOY Wtd.—Colored; references; come prepared to work. 4040 Washington bl.

HOUSEMAN Wtd.—Good strong houseman. 3215 Hawthorne.

JANITOR Wtd.—Colored boy to do janitor work in physician's office. Apply 3969 Olive st. (4)

LABORERS Wtd.—Apply 2800 De Kalb st. (8)

LABORERS Wtd.—17th and Cass. E. Whalen.

HELP WANTED—MALE.

LABORERS Wtd.—Apply American Car and Foundry Co., Madison, Ill. (8)

LABORERS Wtd.—To unload coal. Apply at Lewis and Smith sts. Polar Wave Ice and Fuel Co.

MACHINE OPERATOR Wtd.—At once. Daily Reporter, Independence, Kan.

MAN Wtd.—Good man to drive and do outside work. Call at 4248A Olive st.

MAN Wtd.—Young man for general work and assistant in upholstering shop. 3411 Olive st.

MAN Wtd.—To care for furnace; board and room. 3663 West Pine bl.

MAN Wtd.—Young man, experienced, in quick-lunch stand. Ad. O 111, Post-Dispatch.

MAN Wtd.—Large, strong man for foundry work; give height and weight. Ad. R 129, Post-Dispatch.

MAN Wtd.—Young man to help in poolroom for Saturday night and Sunday only. Call 1821 N. Grand av.

MAN Wtd.—Man with good references, horse and wagon, given to take orders and deliver groceries and meats. 2213 Franklin av.

MAN Wtd.—Middle-aged man to assist in laundry office. Century Laundry Co., 4666 Easton av.

MAN Wtd.—Young man, general work in upholstery shop; one with experience preferred. 3411 Olive. (58)

MAN Wtd.—Young man experienced in shoe department to fill orders; state salary and references. Ad. R 6, Post-Dispatch.

MAN Wtd.—A good, honest man, with $600 or $700, to go in good paying business; I have good West End trade. Call or ad. Albert Hines, 2802 Lucas, after 4 p. m.

MAN Wtd.—A No. 1 man to work in blacksmith and wagon shop; handy with saw and hatchet. Heman Const. Co., 512 Fullerton Bldg.

MAN Wtd.—To do general work on small place; must know how to milk. J. H. Sutton, 7453 Manchester rd. Take Suburban car.

MAN Wtd.—Young man, about 18 years, to learn ruling, one with experience handling paper preferred; wages to commence, $8. Tablet Dept., s. w. cor. Main and Cedar.

MAN Wtd.—Intelligent young man; must speak German and English, to distribute circulars; steady work for right man; $1.25 per day. 1564 Lafayette av.

MAN Wtd.—Man with about 10 years' experience in department store, to assist general manager. Ad. C 182, Post-Dispatch.

MEATCUTTER Wtd.—Good meatcutter. Apply 4470 Delmar bl.

MEN Wtd.—40 men on 17th st., between Cass and O'Fallon. Jas. McMahon.

MEN Wtd.—50 tall men; stage door Century Theater tonight at 9 p. m.

MEN Wtd.—For Panama and Philippines; big wages; free fare and traveling expenses; enclose return envelope. Trans-Oceanic Co., San Francisco, Cal. (2)

MEN AND BOYS WANTED.
If you are out of employment and in need of money, see the Post-Dispatch. Good corners for good all-day hustlers. You can easily earn from $6 to $20 each week. Call on Circulation Department today. (8)

MOLDERS Wtd.—Day and night turns. Commonwealth Steel Co., Granite City, Ill. (5)

MOLDERS Wtd.—Bench and squeezer molders. St. Louis Malleable Casting Co., 7800 N. Broadway. (6)

MOLDERS Wtd.—Nonunion men, experienced on pit molding; also first-class side floor molder, on machinery castings; good wages and steady work. Apply R. Kleinsmith, Planters Hotel. (2)

OFFICE BOY Wtd.—Good, reliable boy, 15 to 17; good references; German preferred. Ad. R 10, Post-Dispatch.

OPERATOR Wtd.—First-class nonunion Linotype operator. Dameron-Pierson Co., Ltd., New Orleans, La. (2)

PACKERS Wtd.—Experienced queensware packers, immediately. Apply 201 N. Commercial st.

PATTERN MAKERS Wtd.—Apply American Car and Foundry Co., Madison, Ill. (1)

PATTERN MAKERS Wtd.—Good wages. American Steel Foundry Co., East St. Louis. (2)

POLISHERS, ETC., Wtd.—Shovel polishers and men to learn shovel polishing. St. Louis Shovel Co., Duncan and Sarah.

PORTER Wtd.—1522 Washington av.

PORTER Wtd.—Colored boy for porter work. 4129 Delmar bl.

PORTER Wtd.—White porter in restaurant. Call 415 Washington av.

PORTER Wtd.—Young man to do porter work in saloon. 1451 Chouteau.

PORTER Wtd.—Colored porter; references required. Leader Laundry Co., 2315 to 2321 Texas av.

PRESSERS Wtd.—Two experienced men, at once. St. Louis Pressing Club, 3638 Olive.

PRESSFEEDER Wtd.—Job pressfeeder. Apply 305 N. Main st.

PRINTER Wtd.—Steady, sober allround printer; state experience and salary. Progress, Cape Girardeau, Mo.

RULER Wtd.—First-class ruler; wages $20 per week; write immediately to Dameron-Pierson Co., Ltd., New Orleans, La. (4)

SHAPER HAND Wtd.—First-class shaper hand. Crescent Planing Mill, 3227 N. 9th.

SHOEMAKER Wtd.—Good shoemaker for repairing. 433 Collinsville av., East St. Louis. (4)

SHOVELERS Wtd.—40, on 16th and Washington; $2.25 per day. L. Kennah & Sons. (3)

SWITCHMEN Wtd.—First-class card switchmen for out of town. Ad. R 112, P.-D. (2)

SOLICITOR, ETC., Wtd.—Solicitor and driver for dyeing and cleaning business; city references required. 1613 S. Jefferson.

STABLEMAN Wtd.—Married; living rooms above stable. Ad. O 17, Post-Dispatch.

TAILOR Wtd.—Allround tailor; none but first-class man need apply. Hopper, 1908 Olive.

TEAMS, ETC. Wtd.—Ten teams with 5 shovelers. Coons & Hartman, 5100 Washington.

TEAMSTERS Wtd.—For grading camp. Call 2327 Dickson st. (4)

TEAMSTERS Wtd.—Two teamsters; apply at stable this evening, rear of 4525 Chouteau. Davies Contracting Co.

TEAMS Wtd.—100 teams, 50-ft. beds. 6th and Locust. Keary Excavating and Wrecking Co. (4)

TEAMSTER Wtd.—Good teamster; board and room furnished if desired; only steady man. 4406 Papin st.

TINNERS, ETC., Wtd.—Tinners and boy. 7120 S. Broadway.

TINNERS Wtd.—Good workmen. Apply at 212 N. 3d st.

WAGON WASHER Wtd.—Apply at barn, American Steam Laundry Co., 21st and Morgan sts.

ANY intelligent person may earn good income corresponding for newspapers; experience unnecessary; send for particulars. Press Syndicate, Lockport, N. Y. (8)

SALESMEN WANTED.

SALESMAN Wtd.—For city retail vehicle trade. Ad. C 180, Post-Dispatch.

SALESMEN Wtd.—To sell "Opera Perfume" chewing gum. Columbia Gum Co., Detroit, Mich. (2)

SALESMAN Wtd.—For the road; position will pay $100 per month; bond or A1 references required. 323 Laclede Bldg. (58)

SALESMEN Wtd.—Butchers and bar supplies; man experienced in either, or both of these lines can be used at once. Hapgoods, 916 Chemical Bldg.

SALESMAN Wtd.—Salesman of education and refinement, capable of earning $50 per week; references required. Apply to Mr. West, 400 Dolph Bldg.

SALESMAN Wtd.—Upholstery and furniture salesman; state experience; where last employed; salary expected. Ad. R 156, Post-Dispatch. (3)

SALESMEN Wtd.—Two competent, experienced book salesmen; good opportunity for the right men who can produce the business. Thompson Publishing Co., 204 Olive st. (5)

CATHOLIC Wtd.—Who has had some experience as a salesman. Manager, 1104 Pine. (5)

CANVASSERS AND SOLICITORS

CANVASSERS Wtd.—Lady canvassers for special work. Ad. O 116, Post-Dispatch.

CANVASSERS Wtd.—Male or female, to sell something new; short hours and good pay; permanent position. Manager, 1104 Pine. (5)

SOLICITORS Wtd.—Three experienced lady solicitors; $12 per week. Murillo Studio, 1314 Olive st. (8)

SOLICITOR Wtd.—Good solicitor for advertising studio business; good appearance; references; permanent. Rox Studio, 3723 Olive st. (4)

SOLICITOR Wtd.—Solicitor of ability for meat market and grocery, in western part of city; commission basis; state terms. Ad. O 15, Post-Dispatch.

SOLICITORS Wtd.—Experienced solicitors to call on mechanics; we furnish you lists and full instructions; will pay desirable party $15 salary and commission. Apply L. F. Smith, 625 Locust st.

AGENCIES, SCHOOLS, ETC.

BECOME a chauffeur at home; positions guaranteed at $25 weekly; write for particulars. Automobile, Dept. 621, 742 7th av., New York. (6)

SHOEWORKERS WANTED.

ASSEMBLERS Wtd.—On men's fine welts. Hamilton-Brown Shoe Co., American Gentleman Factory, 21st and Locust. (2)

BOTTOM SANDER Wtd.—First-class man can secure good and steady position. Hickory st. Factory, Roberts, Johnson & Rand Shoe Co. (2)

BOYS Wtd.—In cutting room. Peters Shoe Co., 12th and North Market sts. (2)

CRIPPER Wtd.—Experienced cripper in the cutting room. Apply to Mr. Barber, Brown Shoe Co., 18th and Wash.

EDGESETTER Wtd.—A first-class edgesetter to set edges in packing room; also pullers-over on men's welts. Factory No. 2, Peters Shoe Co., St. Louis and Jefferson.

INSEAMER Wtd.—Goodyear inseamer, on men's work. Courtney Shoe Co., 21st and Lucas.

LASTERS Wtd.—Second lasters on men's fine shoes. Courtney Shoe Co., 21st and Lucas.

LASTERS Wtd.—First and second lasters, on ladies' fine turns. Hamilton-Brown Shoe Co., American Lady factory, 21st and Locust. (3)

LEVELER Wtd.—Good leveler. Giesecke-D'Oench-Hayes, 1308 N. 16th.

LIFTCUTTER Wtd.—On men's welts. Courtney Shoe Co., 21st and Lucas.

McKAY SEWERS Wtd.—Robert, Johnson & Rand, Hickory st. factory. (3)

PULLERS-OVER, ETC., Wtd.—At once, two pullers-over on women's McKay and welts and two turn workmen; steady employment; good wages. Apply Green-Wheeler Shoe Co., Fort Dodge, Io. (4)

SANDERS Wtd.—Goodbar Shoe Co., Vandeventer and Laclede.

SHOEWORKERS Wtd.—To stay away from New Orleans; trouble there. M. T. Flahive, business agent. (2)

SHOEWORKERS Wtd.—Edge and shank inkers and brusher. Courtney Shoe Co., 21st and Lucas av.

SHOEMAKERS Wtd.—Treers, finishers, edge trimmers and lasters. Rex Shoe Factory, New Orleans, La. (3)

SHOE WORKERS Wtd.—First-class edge setters on ladies' fine welts and turns. Peters Shoe Co., factory No. 1, St. Louis and Jefferson avs.

SHOE WORKERS Wtd.—First-class cobbler; also boys to butt off ends of welts. Factory No. 2, Peters Shoe Co., St. Louis and Jefferson avs.

SHOVELERS Wtd.—Six shovelers, Wednesday morning. Taylor, north of Berlin. Davies Contracting Co.

STITCHER Wtd.—Goodyear stitcher, men's welts. Apply to Mr. Brandon, Brown Shoe Co., 18th and Wash.

TIP REPAIRERS Wtd.—On misses' and children's shoes. Hamilton-Brown Shoe Co., Security Factory, 21st and Olive. (2)

VAMPERS Wtd.—Vampers on men's heavy work. Friedman Bros. Shoe Co., Pacific factory, Jefferson av. and Madison st. (2)

AGENTS WANTED.

AGENTS Wtd.—Experienced men and women to sell photo ticket; something entirely new. Genelli, 506 Olive st. (8)

AGENTS—Either sex, can make $10 per day; new ticket. Olive Studio, 720 Olive. (3)

AGENTS Wtd.—Everywhere, to sell our popular policies, covering all accidents, diseases and occupations; something entirely new and issued by this society only; easily understood and easily sold; cost but $6 per annum each, payable monthly if desired; large commission, paid immediately, and exclusive territory allowed. Ad. National Accident Society, 320 Broadway, New York. Established 20 years. (16)

SALESMAN Wtd.—For city, a young man, good experience, who is a "rustler," to sell an entirely new article to merchants only; good commission; there is money in it for an experienced canvasser. Apply The Gage Twine Holder Co., 422 N. Main st., city. Jas. C. Tarlo, manager. (2)

SALESMEN Wtd.—For every State in the Union; young men of good appearance, to sell an entirely new article, to merchants only; good commission; agents may select their territory. Apply Gage Twine Holder Co., 422 N. First st., city. Jas. C. Tarlo, manager. (2)

YOUNG FARMERS Wtd.—For land agents; land that you can conscientiously recommend to your friends; absolutely good land; good climate; good railroads; good markets; land selling $10 to $25; 3 to 5 years' time; 6 per cent; one-third cash. Ad. "Kent," P. O. box 1094, St. Louis, Mo. (4)

PARTNERS WANTED.

PARTNER Wtd.—Lady with $200 and services. Ad. W 20, Post-Dispatch.

PARTNER Wtd.—Lady partner for long established lace curtain laundry; good paying. 3957 Easton av.

PARTNER Wtd.—To assist capable man in acquiring paying electrical business. Ad. M 169, Post-Dispatch. (2)

PARTNER Wtd.—Nice location; drug store; West End; single man; small capital required. Ad. O 181, Post-Dis.

PARTNER Wtd.—In retail grocery and meat business; fine location and cheap rent; honest party wanted. Ad. R 60, P.-D. (68)

PARTNER Wtd.—Lady or gentleman, with $75, for dairy lunch restaurant; have outfit. 4372 Cote Brilliante av.

PARTNER Wtd.—Trustworthy young man for partner; established office business; experience not necessary; $100 required; $15 week, share profits. Ad. W 30, Post-Dispatch.

PARTNERS Wtd.—Active man with $400 and good reference to take half interest in established office business; excellent opening for good man. Ad. C 178, Post-Dispatch. (2)

PARTNER Wtd.—With some capital, by first-class tailor, having large circle of acquaintances, knowing every detail of merchant tailoring, to establish business; highest references. Ad. W 7, Post-Dispatch.

PARTNER Wtd.—Lady or gentleman, with $200 and a few spare hours, can secure half interest in business that will add greatly to income; investigate; references exchanged. Ad. P. O. Box 1227. (2)

HELP WANTED—FEMALE.

HOUSEHOLD HELP.
7c a Line.

COOK Wtd.—Good cook. 3030 Lucas av.

COOK Wtd.—References required. 5026 Washington bl.

COOK Wtd.—White cook in small family. 4128 Washington bl.

COOK Wtd.—Experienced cook; references required. 3253 Hawthorne bl. (1)

COOK Wtd.—Woman cook. 6653 Manchester av.; take Maplewood car to Kraft av.

COOK Wtd.—Competent girl for cooking and general housework. 4617 Westminster pl.

COOK, ETC., Wtd.—Cook and housegirl for family of three; good wages. Apply at 4624 McPherson av.

COOK Wtd.—Good colored girl for general housework; one who will sleep at home. 3206 Olive st.

COOK AND HOUSEGIRL Wtd.—Two girls, one to cook, wash and iron, the other for housework and nursing. 3258 Copelin. (4)

COOK Wtd.—To go in country; references required; apply St. Louis School Housekeeping, Olivia Bldg., Grand and Windsor.

COOK Wtd.—To assist with laundry; references required. Apply St. Louis School of Housekeeping, Olivia Bldg., Grand and Windsor.

GIRL Wtd.—Good girl who is willing to work; good wages. 913 N. 14th st.

GIRL Wtd.—To help care for children. 4056A Laclede av.

GIRL Wtd.—At once; family of 2. 4208 Maryland av.

HOUSEGIRL Wtd.—At once. 2945 Pine st.

HOUSEGIRL Wtd.—Small family. 3412 Pine.

HOUSEGIRL Wtd.—Girl for general housework; good wages. 5962 Cates av.

HOUSEGIRL Wtd.—For housework. Apply 3900 N. Broadway. (3)

HOUSEGIRL Wtd.—German girl for general housework. 2837 Dickson st. (4)

HOUSEGIRL Wtd.—Good colored girl for general housework. 5082 Kensington av.

HOUSEGIRL Wtd.—Girl for general housework. 4044 Delmar bl.

HOUSEGIRL Wtd.—Young girl for plain housework in small family. 1536 Lafayette av.

HOUSEGIRL Wtd.—Girl for light housework. Apply at once, 608A S. Boyle av.

HOUSEGIRL Wtd.—Girl to assist in housework; good place for good girl. 2815 Lucas.

HOUSEGIRL Wtd.—For general housework. 5666 Clemens av.

HOUSEGIRL Wtd.—Reliable girl for general housework. 3150 Locust st.

HOUSEGIRL Wtd.—To assist with housework. 3635 Laclede av.

HOUSEGIRL Wtd.—White girl for general housework; must be good cook. 5003 Morgan.

HOUSEGIRL Wtd.—Girl for general housework. 5563 Cabanne av.

HOUSEGIRL Wtd.—Girl for general housework; good wages. 4330 N. 21st st. (4)

HOUSEGIRL Wtd.—Girl for general housework; no cooking; no washing. 767 Bayard. (3)

HOUSEGIRL Wtd.—Girl or woman for general housework; good home. 2919 Allen.

HOUSEGIRL Wtd.—Girl for general housework. 5140 Morgan. (6)

HOUSEGIRL Wtd.—Girl for general housework. 4338 Blair av. (2)

HOUSEGIRL Wtd.—Girl for light housework, at 5100 Florissant av.

HOUSEGIRL Wtd.—For general housework. 4306 Finney.

HOUSEGIRL Wtd.—Girl for light housework and assist with dressmaking. 2716 Chippewa.

HOUSEGIRL Wtd.—Half-grown colored girl for general housework. 3941 Westminster. (3)

HELP WANTED—FEMALE.

HOUSEHOLD HELP.
7c a Line.

HOUSEGIRL Wtd.—For general housework, without washing. 3011 Arsenal st.

HOUSEGIRL Wtd.—Good German girl for general housework. 320 Victor st.

HOUSEGIRL Wtd.—To assist in light housework. 1921 Carr st.

HOUSEGIRL Wtd.—Girl for general housework; good wages. 3626 Blaine av. (3)

HOUSEGIRL Wtd.—To do general housework. 4140 McPherson av.

HOUSEGIRL Wtd.—For general housework. 1409 S. Broadway.

HOUSEGIRL Wtd.—No cooking. 932 Goodfellow av.

HOUSEGIRL Wtd.—For general housework; no washing or outside work. 2115 Arsenal.

HOUSEGIRL Wtd.—Neat girl for general housework. 4369 West Belle pl.

HOUSEGIRL Wtd.—For general housework. 3631 Flad av.

HOUSEGIRL Wtd.—White girl for housework; family of 3. 5061 Minerva av. (4)

HOUSEGIRL Wtd.—Girl for general housework. 4343 Lindell.

HOUSEGIRL Wtd.—Lady or girl for general housework; small family. 2315 Wash st.

HOUSEGIRL Wtd.—German girl of 15; 2 in family. Call 1319 Lami st.

HOUSEGIRL Wtd.—Girl for general housework; no washing. 4223 Page bl. (3)

HOUSEGIRL Wtd.—Girl for general housework; wages $18. 4853 Fountain av. (3)

HOUSEGIRL Wtd.—German girl for general housework; must be good cook. 4120 West Pine bl. (4)

HOUSEGIRL Wtd.—Immediately, white girl for general housework; 3 in family; $20; good home for right girl. 4428 Forest Park. (2)

HOUSEGIRL Wtd.—Girl for general housework; no washing or ironing. 4950 McPherson av., 2d floor apartment. (2)

HOUSEGIRL Wtd.—Girl for general housework in family of three. 3237 Barrett st., downstairs. (6)

HOUSEMAID Wtd.—Capable housemaid by day or month; go home at night. Call 1525 Park av. (2)

HOUSEGIRL Wtd.—Colored girl for general housework; family of three; good wages. 5087A Delmar bl. (3)

HOUSEGIRL Wtd.—For general housework; girl preferred who will go North with family during summer. 4902 Labadie.

HOUSEGIRL Wtd.—Girl about 14 to assist with children and housework; one who prefers home more than wages. 216 N. 21st.

HOUSEGIRL Wtd.—Experienced German girl for general housework; references required; good wages. 2337 St. Louis av.

HOUSEGIRL Wtd.—Competent German girl for general housework; wages $20. 3626 Blaine. (3)

HOUSEGIRL Wtd.—Girl about 16 years old to assist with general housework. Call 4161 Cleveland av. (4)

HOUSEGIRL Wtd.—Girl to assist in housework; small children; no laundry. 4111 Cleveland av.

HOUSEGIRL Wtd.—Good girl for general housework; no washing; no outside work; German preferred. 4323 Pine st.

HOUSEGIRL Wtd.—Girl for general housework; good salary; references required. 1412 Wash st.

HOUSEGIRL Wtd.—For general housework; small family; no children; good home. 1548 N. Garrison av.

HOUSEGIRL Wtd.—Neat white girl for general housework in small family; good wages. Call at once. 4605 McPherson av.

HOUSEGIRL Wtd.—Competent girl for general housework; couple; no children; references required. 5168 McPherson av. (8)

HOUSEGIRL Wtd.—Middle-aged woman or girl for general housework; no cooking; good home. 4028A Page.

HOUSEGIRL Wtd.—Good girl for general housework and cooking; come prepared to work. 3219 Pine st.

HOUSEGIRL Wtd.—For cooking and general housework. Apply with references. 4360 McPherson av.

HOUSEGIRL Wtd.—Intelligent girl to do light housework in exchange for stenographic course. Ad. R 151, Post-Dispatch.

HOUSEGIRL Wtd.—For general housework; good wages; small family; no washing. 4527 Washington bl.

HOUSEGIRL Wtd.—Experienced girl for general housework; small family; wages $20 to $25 month. 931 Laurel av., Cabanne. (3)

HOUSEGIRL Wtd.—For general housework; small family; good wages and a good home; reply at once. Ad. R 19, Post-Dispatch. (3)

HOUSEGIRL Wtd.—To assist general housework; private family; no children. 5022 Page bl.

HOUSEGIRL, ETC., Wtd.—Girl or woman, white, to assist light housework and care boy 4 years; week days only; go home nights. 1206 Blackstone av. (4)

HOUSEWOMAN Wtd.—Middle-aged woman for general housework, family of 2; call before 9 in morning and 5 in evening. 2028 Rutger st.

HOUSEGIRL Wtd.—Girl with references for general housework; without laundry; apply St. Louis School Housekeeping, Olivia Bldg., Grand and Windsor.

HOUSEGIRL Wtd.—Girl for general housework; small family; good home; $20 per month; Bell phone 4152 Forest; take Page cars. 1404 Temple pl.

LADY Wtd.—By a gentleman and his wife from Nebraska, a young or middle-aged lady; a good home, light work and fair salary; white or colored will be considered. Ad. W 5, Post-Dispatch. (3)

LAUNDRESS—Steady laundress to take washing home. 108 S. Ewing av., 2d floor.

LAUNDRESS Wtd.—Two days in week; must give references. 2810 Westminster pl.

LAUNDRESS Wtd.—Good laundress for Monday. 5130 Russell.

LAUNDRESS Wtd.—For family of 4. 4369 Delmar bl.

LAUNDRESS Wtd.—At once, an experienced white woman to do washing on Mondays; good pay. 4148 Morgan st.

LAUNDRESS Wtd.—White woman to take washing home each week; call after supper. 1405 Dillon st.

LAUNDRESS—Good colored woman wants washing to bring home. Mrs. Thomas, 3226 Pine st.

NURSEGIRL Wtd.—2115 Arsenal.

NURSE Wtd.—White nurse to attend infant. 5150 Morgan st.

NURSEGIRL Wtd.—About 16 years old; private family. 3845 Delmar bl.

NURSEGIRL Wtd.—White girl, about 16 years old as nurse in private family. 3845 Delmar bl.

NURSEGIRL Wtd.—A young girl to take care of children and assist with housework. 3705 Connecticut st.

NURSE Wtd.—Nurse or young girl to take part care of child 18 months old. Apply Room 130 Monticello Hotel, King's highway and West Pine.

SERVANT Wtd.—Competent servant; family of 4; no washing. Corner Swan and Spring avs., Webster Groves. (4)

WASHERWOMAN Wtd.—White washerwoman; call today. 3124 Texas av., upstairs.

WASHERWOMAN Wtd.—White washerwoman; call Tuesday or Wednesday, between 7 and 9 p. m. 3513A N. Jefferson.

WOMAN Wtd.—Reliable colored woman, upstairs work and maid for children; bring references. 5598 Bartmer av. (6)

MISCELLANEOUS HELP.

ADDRESSERS Wtd.—Must write good hand. Gately Credit Clothing Co., 812 N. Broadway.

BILLCLERK Wtd.—Girl as billclerk; one that can write good hand and can also use typewriter. Ad. C 184, Post-Dispatch.

BOOKKEEPER Wtd.—Young lady bookkeeper who has had experience in retail grocery. Apply 3691 Olive st.

BOOKKEEPER Wtd.—Young lady assistant bookkeeper, stenographer preferred; state experience, if any, salary expected, age, address own handwriting. Ad. R 13, P.-D.

CHAMBERMAID Wtd.—White experienced chambermaid. Hotel Milton, 18th and Chestnut sts.

COOK Wtd.—Experienced white woman for 2d cook. 1520 Locust st.

DINING ROOM GIRL Wtd.—Park Hotel, 1820 Broadway, East St. Louis, Ill. (4)

DINING ROOM GIRL Wtd.—At once. 2911 S. Broadway. W. B. Baugoman, proprietor. (4)

DISHWASHER Wtd.—Woman. Universal, 918 Olive st.

DISHWASHER Wtd.—Woman dishwasher; experienced. Star Bldg. Restaurant.

DISHWASHER Wtd.—A woman dishwasher. Star Bldg. Restaurant, 12th and Olive.

DISHWASHER Wtd.—White woman for dishwasher. 1520 Locust st.

DISHWASHER Wtd.—White woman. 1215 Olive st., Frederickson Restaurant.

DISHWASHER Wtd.—Woman to wash dishes. 1807 Franklin av.

DISHWASHER Wtd.—Good settled woman to wash dishes and make beds. S. E. corner 10th and Mullanphy.

FACTORY GIRLS Wtd.—Girls for factory work; steady employment; good wages. Southern Mills, 1428 S. 9th st. (4)

FITTER Wtd.—Experienced fitter in suit and cloak department. Good store, 1205 Franklin.

GIRL Wtd.—Bright kitchen girl, at once. 1006 N. 9th st.

GIRL Wtd.—Tailoress and buttonhole maker, on coats. 622 Locust st., room 7.

GIRLS Wtd.—To sew on silk and leather belts. H. Seligman & Co., 719 Washington.

GIRLS Wtd.—30 girls to pick peanuts at 23d and N. Commercial st.

HELP WANTED—FEMALE.

MISCELLANEOUS HELP.

GIRLS Wtd.—Over 14 years of age. A. J. Walter Factory, 14 S. 3d st.

GIRL Wtd.—To work in bakery and help in kitchen. 3500 North Market.

GIRLS Wtd.—At Christian Peper Tobacco Works, 1st and Morgan. (4)

GIRL Wtd.—German girl to help in kitchen. Superior Restaurant, 1945 N. Broadway.

GIRL Wtd.—Young girl to sew tickets on clothing. Apply Diel's, 9th and Olive sts.

GIRLS Wtd.—To fill and wash bottles. 204 S. Main st.

GIRL Wtd.—Upstairs girl in small family. Apply 4320 Washington bl.

GIRLS Wtd.—Over 14 years, to pick nuts. Apply 518 N. 2d st. (8)

GIRLS Wtd.—14 to 16 years of age. Moser Box Co., 208 Elm st. (8)

GIRLS Wtd.—To run can machines. 211 S. 3d st.

GIRLS Wtd.—Experienced sewing girls; steady work. St. Louis Embroidery Co., 801 Washington av. (5)

GIRLS Wtd.—Experienced girls to trim ladies' hats; wages from $6 to $12 per week. Ziegler-Stein Co., 823 Washington av.

GIRLS Wtd.—Experienced girls on power machines; wages from $6 to $12. Ziegler-Stein Co., 823 Washington av.

GIRLS Wtd.—To sew in our burial robe department; good salary to quick operators. Jennings-Amos Mfg. Co., 515 Spruce.

GIRL Wtd.—Girl who can operate Smith Premier typewriter; $3 at beginning. Ad. R 64, Post-Dispatch.

GIRLS Wtd.—Young girls to learn sewing; steady work. St. Louis Embroidery Co., 801 Washington av. (5)

GIRLS Wtd.—Twenty girls for light, clean work; steady employment; no experience necessary. Inland Type Foundry, 12th and Locust sts. (4)

GIRLS Wtd.—To learn waist and skirt making; steady position, good wages after one week free teaching; apply for position one day ahead; office open after 10 a. m. Mrs. Closs, 717 Lucas av. (7)

◆ GIRL WANTED—White girl for general housework; small family; no washing. 4946 Park View Place; Telephone Forest 308. (5)

HAT SEWERS Wtd.—Experienced straw hat sewers. Southwestern Straw Works, 2801 Benton st.

LADIES Wtd.—To advertise baking powder; $10 week and carfare. 406 Market st., room 220.

MANICURIST Wtd.—At 305 N. 14th st.

MASSEUSE Wtd.—At 305 N. 14th st.

OPERATORS Wtd.—Experienced operators on men's neckwear. Apply at Ferguson-McKinney's, 1006 Locust st., 5th floor. (8)

OPERATORS Wtd.—50 experienced operators on overalls; all new high-speed power machines; steady work. Red Diamond Clothing Co., 1117 Locust st. (6)

OPERATORS WANTED.

Experienced operators wanted on hemstitch, lace felling and two needle felling machines. FERGUSON-McKINNEY MUSLIN UNDERWEAR FACTORY, 1006 Locust st., 3d fl. (8)

PRESSER Wtd.—Lady presser. Rawlings Sporting Goods Co., 620 Locust st.

SALESLADY Wtd.—Experienced saleslady. Paris Cloak Co., 1532 Franklin av.

SALESLADY Wtd.—Who can sell goods; to call on drug trade. Ad. O 52, Post-Dis.

SALESLADY Wtd.—Lady of education and refinement, who can devote 3 hours daily to call on mothers with a proposition that will interest them for their children; we furnish you the lists; remuneration, $20 per week; references required. Ad. C 183, Post-Dispatch.

SEAMSTRESS Wtd.—One who can operate a power machine. American Steam Laundry Co., 21 Morgan st.

SKIRTMAKERS Wtd.—Experienced skirtmakers; highest prices paid. Punch Bros., 901 Washington av. (6)

SKIRTMAKERS Wtd.—Experienced skirtmakers; high-speed machines; steady work; good pay. Apply Meyer & Goessling, 717 N. 11th. (6)

SKIRT OPERATORS Wtd.—50 experienced operators; steady work; highest pay to competent hands. Apply Ferguson-McKinney Skirt Factory, 1006 Locust st., 5th floor. (8)

SLEEVEMAKER Wtd.—Good sleevemaker. 4225 Olive st.

STENOGRAPHER Wtd.—Young lady stenographer, light office work; moderate salary. Ad. R 36, Post-Dispatch.

STRAW HAT SEWERS Wtd.—Experienced straw hat sewers, also girls to learn; paid while learning. Sylvester C. Judge, ladies' hatter, 1819 Pine st. (6)

WAIST AND SKIRT MAKERS Wtd.—Experienced, on fine work. 3553A Olive st.

WAITRESS Wtd.—205 N. 12th st.

WAITRESS Wtd.—Experienced arm waitress. Apply 419 N. 6th st. Weyl's.

WAITRESSES Wtd.—Two waitresses; must be quick. 518-20 Walnut st.

WAITRESSES Wtd.—Noon waitresses. 220 N. 7th st. (8)

WOMAN Wtd.—Married woman to work in a rooming house; rent part paid. 1419 Pine.

WOMAN Wtd.—To assist with cooking in small restaurant. 3805 N. Broadway.

WOMAN Wtd.—Fine appearing, 25 to 40; must be university or high school and normal graduate and an excellent correspondent; no other; large salary when able to typewrite. Write or call Dr. C., 201 N. 12th. (8)

LAUNDRY HELP WANTED.

CUFFER Wtd.—Experienced cuffer. South Side Laundry, 1412 S. Broadway.

FINISHER Wtd.—An experienced finisher. South Side Laundry, 1412 S. Broadway.

FINISHERS Wtd.—Two first-class shirt finishers, one ladies' clothes ironer. Baden Laundry Co., 320 Blase av. (7800 N. Broadway). (2)

GIRL Wtd.—Girl to fold shirts. Parrish's Laundry, 3126 Olive st.

GIRL Wtd.—Girl to operate sleeve machine. Parrish's Laundry, 3126 Olive st.

GIRLS Wtd.—Experienced mangle girls and girls to learn. Mercantile Laundry, 3319 Manchester.

GIRLS Wtd.—Mangle girls, dry-house girls and collar assorters and bundlers. Empire Laundry Co., n. w. cor. Leonard and Bell.

IRONERS Wtd.—Experienced body ironers. Superior Laundry Co., 1747 S. 18th st.

LAUNDRY HELP Wtd.—Assorters on flat work; also mangle help. Grand Laundry Co., 3044 Lawton av. (2)

LAUNDRY HELP Wtd.—Skirt finishers and plain clothes ironers. Home Laundry Co., 4416 Easton av., rear.

LAUNDRY HELP Wtd.—All kinds of experienced laundry help. Call ready for work. Anchor Laundry Co., 2019 Lucas av. (2)

LAUNDRY HELP Wtd.—Experienced ironers on ladies' white lawn waists; good worker can make $9 to $11 per week. Apply 309 N. 10th st. Premier Shirt Waist Factory; come ready to work.

MARKERS AND ASSORTERS Wtd.—Gregory Laundry, 4960 Suburban tracks.

MARKER Wtd.—Experienced marker. 1517 Clark av.

MARKERS Wtd.—Experienced markers and sorters. Monarch Laundry Co., 2719 Franklin av.

STARCHERS, ETC., Wtd.—Collar starchers and girls to learn; also washerwoman. Excelsior Laundry, Grand and Bell.

SHOEWORKERS WANTED.

FOLDER Wtd.—Good Lufkin folder. Giesecke-D'Oench-Hays Shoe Co., 1308 N. 16th.

LINING MAKER Wtd.—Good lining maker. Giesecke-D'Oench-Hays Shoe Co., 1308 N. 16th st.

SKIVERS Wtd.—On men's work. Apply to Mr. Collins, Brown Shoe Co., 18th and Wash sts.

STITCHERS Wtd.—Top stitchers. Giesecke-D'Oench-Hays Shoe Co., factory 1308 N. 16th st.

TREERS Wtd.—Four girl treers, on ladies' work. Brown Shoe Co., 18th and Wash.

Rooms and Board

ROOMS FOR RENT—CITY.

ADAMS ST., 3129—3 rooms; $10. (3)

ADAMS ST., 2618—Newly furnished back parlor, for two; use of parlor; private family; board optional; bath, gas, phone; no other roomers. (2)

BAYARD AV., 1132—Own home; single front room; very desirable; rent reasonable.

BELL AV., 3153—One furnished front room, for housekeeping, $2.50, and one small room, $1.50.

BIDDLE ST., 2417—Furnished front room and two small rooms, $1.25 to $2.50 week.

BOTANICAL AV., 3644—Nicely furnished front room, all conveniences; half block from 4th and Grand cars. (2)

BROADWAY, 2713 N.—Nicely furnished rooms, for gentlemen or light housekeeping. (3)

BROADWAY, 114 N.—Nice single rooms, 15c, 20c, 25c at the Francis; hot baths. (2)

BROADWAY, 107 N.—Fine rooms, service; 25c and 50c per day; low weekly rates. (8)

GATES AV., 5501 (corner Belt)—Large, beautiful front room, furnished; electric light, hot bath, furnace heat; in Cabanne; $5 month and up. (6)

CHANNING AV., 100 N.—Neatly furnished front rooms, for housekeeping; single or en suite; very reasonable. (3)

CHESTNUT ST., 1223—Furnished front room, suitable for two gentlemen or couple; third floor room also.

CHESTNUT ST., 1223—Front room, furnished suitably for gentlemen or couple; third floor, room 8 and 9.

CHOUTEAU AV., 2730—2 unfurnished rooms. Hast, Victor 557R.

CHOUTEAU AV., 1421—Connecting rooms, housekeeping, and one unfurnished room.

CHOUTEAU AV., 3136—Small room, furnished for light housekeeping, $1 per week.

CHOUTEAU AV., 1112—Large room, cook stove, complete housekeeping; bath, laundry; $2 week.

CHOUTEAU AV., 1304—Nice, clean front and back rooms, for light housekeeping or sleeping; cheap.

CHOUTEAU AV., 1109A—Clean, nicely furnished rooms, with heating stoves; $1, $1.25 per week. (4)

CHOUTEAU, 1124. Jefferson, 103 N.—Housekeeping connecting rooms; reasonable; hall rooms, with stove; $1.50. (3)

CLARK AV., 3021—Two or three unfurnished rooms in private family, with bath. (3)

CLARK AV., 2339½A—Two rooms, furnished or unfurnished; sink in kitchen; $10 and $13 a month.

COMPTON AV., 17 N.—Nicely furnished room for housekeeping; single or connecting; very reasonable.

COMPTON AV., 1033A—Large front room, neatly furnished, private family, reasonable; also third-floor room. (2)

COMPTON AV., 1033A N.—Large front room, neatly furnished; private family; reasonable; also third-floor room. (2)

COMPTON AV., 1907 S.—Nicely furnished room, 2d floor; modern, with morning and evening meals; gentlemen. (4)

COOK AV., 4134—Four rooms on second floor and two on first.

COOK AV., 3945—Front and back parlor, for light housekeeping.

COOK AV., 3832—Large well-furnished room; southern exposure; good home cooking; terms reasonable.

DELMAR BL., 3927—Nicely furnished rooms, for gentlemen; all modern conveniences. (1)

DELMAR BL., 5087—Second room on first floor, to gentlemen; reasonable; neatly furn.

DELMAR BL., 5091—Nicely furnished rooms, for housekeeping if desired, with all modern conveniences.

DELMAR BL., 4520—Pleasant, warm room, quiet private family; all conveniences; gents only. (4)

DICKSON ST., 2922A—Two furnished rooms for housekeeping; gas and bath.

DICKSON ST., 3014—Two connecting front rooms; housekeeping; gas, bath; private fam.

EADS AV., 2642—2d-story front room; bath adjoining; strictly modern home comforts.

EASTON AV., 3102—Furnished room, all conveniences; private family; gentlemen. (6)

EASTON AV., 3040—Large, bright, neatly furnished room for housekeeping; very reas.

EASTON AV., 3108—Nicely furnished front room, with or without light housekeeping. (3)

EASTON AV., 3055—Three connecting rooms, back parlor, dining room and kitchen; well furnished.

EASTON AV., 3016—One or two newly furnished rooms, airtight heater, upright piano in room. (4)

EIGHTEENTH ST., 1423 S.—Two rooms and attic; water in kitchen; $10 per month.

EIGHTEENTH ST., 819 S.—Two large nicely furnished rooms, $2 and $2.50 per week. (2)

EVANS AV., 4407A—Nicely furnished front rooms; phone and all modern conveniences; $1.75 a week. (2)

FIFTEENTH ST., 821 N.—Well furnished front rooms, gents or housekeeping, $2 and up.

FIFTEENTH ST., 33 S.—Four front rooms, unfurnished, $12.50; 2 rooms, $7 month. (5)

FINNEY AV., 4067A—One nicely furnished front room in home of widow; convs.

FINNEY AV., 3803—Two unfurnished rooms; gas range, bath, gas, also furnished hall room.

FINNEY AV., 4351—Two very desirable, well-furnished rooms; light housekeeping; southern exposure; private family.

FINNEY AV., 3825—Three large, connecting, completely furnished rooms, for housekeeping; furnace heat. (7)

FOURTEENTH ST., 118 S.—Nicely furnished room for light housekeeping or sleeping.

FRANKLIN AV., 910—Clean furnished rooms; heat, bath; $2 each up. (4)

FRANKLIN AV., 3130—Two nicely furnished rooms for housekeeping; all conveniences.

FRANKLIN AV., 3504—Furnished small front room; heat and conveniences. (3)

FRANKLIN AV., AND NINETEENTH (Over drug store)—Furnished front connecting rooms for gentlemen or housekeeping; gas. (2)

FRANKLIN AV., 3314—Two connecting rooms first floor, for light housekeeping; also other rooms.

FRANKLIN AV., 2915—Two connecting rooms, neatly furnished for light housekeeping; also large front room. (7)

FRANKLIN AV., 3033A—A large size hall room, with gas stove, for gentleman; Bell phone.

GARRISON AV., 716 N.—Nice large room, light housekeeping; $8 per month.

GRATTAN ST., 1006—Neatly furnished room, $3 per week; phone C1742. (4)

HICKORY ST., 2000—2 connecting 2d-floor front rooms, for light housekeeping; hot bath, gas.

LACLEDE AV., 2939—Furnished rooms.

LABADIE AV., 4697—Five-room flat; gas, bath, hot and cold water; furnace; $20. (63)

LACLEDE AV., 3321—Furnished rooms for housekeeping, cooking, gas; $2. (4)

LACLEDE AV., 3217A—Neatly furnished rooms; gas and bath; reasonable. (2)

LACLEDE AV., 3124—Nicely furnished front room; light housekeeping or roomers; hot bath; reasonable.

LACLEDE AV., 3323—Furnished second-floor front; gas and all conveniences; southern exposure; housekeeping or sleeping.

LACLEDE AV., 2911—Second-floor front furnished housekeeping warm room; $2.75 week; cook stove, laundry, etc. (3)

LAFAYETTE AV., 2744—Nicely furnished rooms, steam heat, hot and cold bath; gas, telephone; reasonable. (6)

LAWTON AV., 3435—Neatly furnished second-story front and other rooms; all convs.; reas.

LAWTON AV., 3547—Two lovely connecting rooms; all conveniences; single or en suite. (4)

LAWTON AV., 3500—Steam-heated suite of rooms, second floor, furnished for housekeeping; range, with gas; occupied by physician; leaving the city; vacant Saturday. (5)

LEONARD AV., 618 N.—Nicely furnished rooms, reasonable; near car lines; bath, etc. (1)

LINDELL AV., 3571—Nicely furnished front rooms, first floor, housekeeping if desired; other housekeeping rooms. (3)

LINDELL AV., 3558 (corner Grand)—Nicely furnished rooms for light housekeeping; connected gas range, bath; rent reasonable.

LOCUST ST. 1414—2 unfurnished rear rooms, cheap; references. (6)

LOCUST ST., 2710—Neatly furnished rooms, also one for light housekeeping. (3)

LOCUST ST., 2936—Furnished room for light housekeeping, or without; also one room, $1.50.

LOCUST ST., 3042—Warm, sunny, well-furnished rooms, detached house; porcelain baths; phone Bomont 1251. (3)

LUCAS AV., 3333—Two unfurnished rooms. (3)

LUCAS AV., 3026—Two connecting rooms for housekeeping; bright, second-story rooms.

LUCAS AV., 3217—Nicely furnished rooms; heat, gas, hot bath; very reasonable. (2)

LUCAS AV., 2933—Nice rooms for one or two men, $1.50 per week each; also two light housekeeping rooms, $3 per week.

LUCAS AV., 3103—Large second-story front room; housekeeping or sleeping; two or three people.

LUCAS AV., 3008—Two furnished second-floor rooms; housekeeping; also one single bedroom; furnace heat.

LUCAS AV., 3317—2d-story front; southern exposure; all modern conveniences; private family; call 7 to 9 evenings. (57)

LUCAS AV., 2835—Furnished parlors for men, $1 week each; also light housekeeping rooms. (1)

LUCAS AV., 3018—Front and connecting steam-heated housekeeping rooms, $4 per week; also other rooms $2.50. (2)

LUCAS AV., 2916—Extra large, handsomely furnished 2d-floor front for housekeeping or otherwise; gas, bath, furnace heat; reasonable; no children. (2)

McREE AV., 3949—Three rooms and bath.

MANCHESTER AV., 3215—Furnished room for housekeeping; also rooms for men.

MARKET ST., 926—Large room for $2; also small room, $1 week.

MARYLAND AV., 4380A—2d and 3d floor unfurnished rooms, light, heat, hot water, private; refs. exchanged. (3)

MILLS ST., 2602—Second floor; neatly furnished room; call in evening.

MORGAN ST., 2815—Large connecting front rooms; 1st floor; furnished for housekeeping; gas.

MORGAN ST., 4442—Delightful newly furnished room for gentleman; bath, best attention; private family. (8)

MORGAN ST., 2902—Furnished rooms for light housekeeping; second and third floor; single or en suite; reasonable. (4)

MORGAN ST., 5175—Beautiful front room; southern exposure; for two or three gentlemen; reasonable. (7)

MORGAN ST., 3206—Nicely furnished front rooms, for two ladies or gentlemen employed.

ROOMS FOR RENT—CITY.

MORGAN ST., 2846—One neatly furnished small room, $1 week.

MORGAN ST., 4202—Beautiful front room; suitable for 2 gentlemen; furnace heat, hot bath and phone; private family; terms reasonable. (3)

MORRISON AV., 1104—Nicely furnished for light housekeeping; single or en suite; gas and bath. (7)

NINETEENTH ST., 926 AND 923 N.—Connecting rooms for light housekeeping.

OLIVE ST., 2915—Rooms, furnished or unfurnished.

OLIVE ST., 2736—Nicely furnished hall room; hot bath; $1.25.

OLIVE ST., 1927—Nicely furnished rooms, with heat and bath, for gentlemen or transients.

OLIVE ST., 1810—Connecting rooms for housekeeping; bath, gas, phone; price reas. (2)

OLIVE ST., 3644—Handsomely furnished steam-heated 2d-story front room; terms reasonable; private family. (4)

OLIVE ST., 3917—Large furnished front room, southern exposure; two beds; $3 per week; gentlemen.

OLIVE ST., 3544—Most pleasant, southern-exposed, neatly furnished rooms; gas, hot bath; $8 month.

OLIVE ST., 1322A—Large front rooms, furnished for housekeeping; also small rooms to respectable people. (4)

OLIVE ST., 2130—Furnished rooms, convenient to Union Station and downtown; bath, gas, furnace heat; $2.50 per week and up.

OLIVE ST., 3214—Room for housekeeping, also hall room; heat, gas, bath; price reasonable. (2)

OLIVE ST., 2825—Large, bright, connecting rooms, housekeeping if desired; third-floor rooms, $1.50.

OLIVE, 1322A—Large front rooms furnished for light housekeeping; also small hall rooms for respectable people. (2)

PAGE BL., 4471—Two bright rooms for housekeeping; gas, bath, furnace; southern exposure; reasonable. (4)

PAPIN ST., 1412—Unfurnished rooms; $4 per month and up. (8)

PARK AV., 2229—Connecting front rooms on second floor, complete for light housekeeping; gas.

PARK AV., 2352—Two parlors, downstairs, furnished or unfurnished; gas, hot water, furnace heat. (2)

PINE ST., 2941—Large, light room for light housekeeping; also single room, $1.50 week.

PINE ST., 323—Nicely heated, furnished rooms, lodging, $1.25 week up, with free baths. (3)

PINE ST., 3435—Furnished basement rooms; dry, light, range, water, sink; cheap rent.

PINE ST., 3416—Large, second-story room; gas, hot bath; furnace heat; telephone; reasonable. (4)

PINE ST., 3329—Furnished and unfurnished rooms, single or en suite, for housekeeping; front rooms.

PINE ST., 2731—Nicely furnished or unfurnished rooms for light housekeeping; bath, gas; reasonable rent.

PINE ST., 2722—Large 2d-story front rooms; newly furnished and decorated; furnace heat, hot bath, gas and [illegible] phones.

PINE ST., 3435—Nicely furnished rooms; housekeeping; modern conveniences; quiet and respectable; $2.50 up.

ROOM—Nicely furnished front room and bath for two gents, reas. Ad. N 117, P.-D. (6)

ROOMS—Large, elegantly furnished bedroom, with completely equipped connecting kitchen, $25. Telephone Lindell 382. (3)

ROOMS—Elegantly furnished rooms by day; quiet, convenient location. Phone Bomont 783. (2)

RUTGER ST., 929—Second-story front room, nicely furnished, $1.25-$1.50 week, with fire.

ST. ANGE AV., 1121—Large 2d-floor hall room, two windows, bath, porch.

ST. ANGE AV., 1302—Nice small room, gentleman or lady employed; $4 month; also 2 rooms, partly furnished, privilege housekeeping, $1.50 week. (4)

ST. VINCENT AV., 2937—Furnished room; steam heat; private family.

SHERIDAN AV., 2906—Front room, 2d floor, light housekeeping; hot bath; $2.50 week.

SIXTEENTH ST., 108 S.—Large front room, furnished for housekeeping.

SIXTEENTH ST., 114 S.—Rooms, furnished complete for housekeeping, $1.50, $2, $2.50 per week. (3)

THERESA AV., 24 S.—Two large, unfurnished front rooms; corner house; private family; bath, gas; reasonable.

TWELFTH ST., 2300 S.—Room, complete for housekeeping; running water; steam heat; phone Gray 1283. (6)

TWELFTH ST., 115 N.—Furnished rooms, for light housekeeping or gentlemen; $1.50 per week.

TWENTIETH ST., 814 N.—10 neatly furnished single rooms for light housekeeping; $1.50 each. (3)

WASH ST., 1811—Furnished front room for housekeeping; also hall room.

WASH ST., 2301—Rooms for ladies or gentlemen, $1.25 each; nice rooms for light housekeeping.

WASHINGTON AV., 2717—Neatly furnished rooms; terms reasonable. (63)

WASHINGTON AV., 2839—Nice, light rooms for housekeeping; large closet; hot bath; all conveniences.

WASHINGTON AV., 1508—Large, light room, for housekeeping or two gentlemen; $2.50 per week; bath. (3)

WASHINGTON AV., 3338—Large, beautiful 2d-story front room, two or more gentlemen; furnace heat. (3)

WASHINGTON BL., 3964—Large, nicely furnished rooms; electric light, hot-water heat; telephone; no children.

WEBSTER AV., 1461—Three first-floor rooms; gas range, bath; cheap rent.

WEST BELLE PL., 4067—Furnished, cheerful front room; gas, heat, bath; gentlemen or housekeeping; $2.

WEST BELLE PL., 4446A—Nicely furnished room, with heat; gas, bath; for two ladies; also hall room.

WEST BELLE PL., 4601—Two bright, cozy rooms, furnished for housekeeping; gas range; southern exposure. (4)

FOR COLORED PEOPLE.

ADAMS ST., 2826—Three unfurnished rooms for colored people.

FINNEY AV., 3951—Three basement rooms and room on 1st floor, unfurnished; all conveniences; for colored people.

OLIVE ST., 4608—Basement for one or two colored people; exchange for work; side entrance.

TWENTY-SECOND ST., 826 S.—Three nice, large rooms, good condition; open; $11. (4)

ROOMS WITH BOARD—CITY.

ARCO AV., 4564—Nicely furnished room, for gentlemen or couple, with or without board; terms reasonable.

AUBERT AV.—Large room and board for two. Telephone Forest 739. (2)

AUBERT AV., 747A—Large front room, with board; parlor and piano. Telephone Forest 4546.

BARTMER AV., 5343—Large 2d-floor room, with board; reasonable. (3)

BELL AV., 3218—Rooms with board $4 per week. (2)

BOARD—Will give a good home to one or two children in a plain Catholic family, near church and school, at a reasonable price; can furnish best references. Ad. N 111, Post-Dispatch. (2)

BOARD—Second-story front and connecting rooms for two or more gentlemen; private home; no other roomers or boarders; first-class board; fine hot bath; phone; Cabanne district. Ad. O 110, Post-Dispatch.

CAROLINE ST., 2645—Nicely furnished room; board if desired; all conveniences. (3)

CARPENTER PL., 719—Room and board for working couple; single room; also quiet; reasonable. (4)

CLEMENS AV., 5723—Single and double rooms, for gentlemen only; with excellent board. (2)

COOK AV., 3685—Nicely furnished rooms for gentlemen, with board; in private family. (2)

COOK AV., 3673—Front 2d-story, southern-exposed room, with board, for 2 gentlemen; reasonable.

DELMAR BL., 4353—Nicely furnished room, board, telephone; reasonable; all convs.

DELMAR BL., 3897—Desirable, warm rooms, first-class board; all conveniences; telephone.

DELMAR BL., 3917—Furnished room, with board, for two; all conveniences; reasonable.

DELMAR BL., 4224—Beautiful front and back rooms, with board; private family; reasonable; all conveniences. (3)

DELMAR BL., 4215—Well furnished rooms; conveniences; good home cooking; gentlemen or ladies employed; reasonable. (3)

DELMAR BL., 3941—Small room nicely furnished with every modern convenience; choice board; $4 week. (7)

DELMAR BL., 3856—Warm, comfortable rooms; excellent board; all conv.; reasonable; Bell phone. Lindell 1270. (2)

DELMAR BL., 4121—Beautiful front and connecting rooms, for gentlemen or couple; private home; excellent meals; Bell phone; references.

DELMAR BL., 3804—Beautifully furnished rooms; modern in every respect; excellent table; 3 best car lines. (4)

EASTON AV., 3055—Well-furnished rooms, with or without board.

FAIRMOUNT AV., 5163—Large south room, first-class board; private family; for 2 or 3 refined gentlemen; modern home; steam heat.

FINNEY AV., 3809—Second-story front, with board; gentlemen; private family; terms reasonable. (4)

ROOMS WITH BOARD—CITY.

FINNEY AV., 4248—Rooms with board, $30 for two; Page and Delmar cars.

FINNEY AV., 4120A—Neatly furnished room; private family; with board. (4)

FINNEY AV., 4059—Furnished rooms, with or without board.

GOODFELLOW AV., 1405—Nicely furnished 2d-floor room; modern; good board; private; reasonable. (1)

GOODFELLOW AV., 1218 (A block)—Nicely furnished room and board, on second floor; southern and eastern exposure; in home of private family; home cooking; Bell phone Forest 4935. (62)

GRAVOIS AV., 2646—Furnished rooms with board for two gentlemen; private family.

HARTFORD ST., 3834—Fine large front room; also south room; second floor; with first-class board; reasonable; private family. (3)

KENSINGTON AV., 5065A—Nicely furnished rooms; good board; conveniences; Olive and Suburban cars; gentlemen or ladies employed; reasonable. (2)

LACLEDE AV., 3655—Lovely front room, with alcove; private residence; modern; home cooking; terms made reasonable. (2)

LACLEDE AV., 3509—Furnished rooms, with board; homelike; with all conveniences; $3.50 and $4 week.

LAFAYETTE AV., 2002 (opposite park)—Neatly furnished, warm, steam-heated, 2d-story room, first-class board; hot bath; phone Sidney 889; reasonable.

LAKE AV., 502—Nicely furnished rooms, hot-water heat; best board; home cooking; conveniences. (6)

LAWTON AV., 2923—Beautiful 2d-story front, other rooms; every convenience; excellent board; own home.

LINDEN APARTMENTS—Euclid and McPherson, with conveniences, bath, good board; also room with private bath. (62)

LUCAS AV., 3439—Large neatly furnished 2d-floor room, fronting street; good board; reasonable price. (62)

LUCAS AV., 3035—Wanted, boarders; widow's home; every attention; reasonable; Kinloch 1413C, Bomont 1538. (4)

McPHERSON AV., 4628-4710, Mammoth Inn—Rooms with good board; reasonable; all conveniences.

MISSISSIPPI AV., 1221—Newly furnished rooms; board; furnace heat; reasonable; one block Lafayette Park. (2)

MONMOUTH INN—4628 to 4710 McPherson av.; good rooms and board; also suite of two rooms; phone Delmar 2757. (62)

MORGAN ST., 4449—Newly furnished front room; good board; two gentlemen. (1)

MORGAN ST., 3341—Nicely furnished rooms, with or without board; all modern; reas. (3)

MORGAN ST., 3883—Rooms, with best board; modern conveniences; $4.50 per week; phone Lindell 268. (3)

MORGAN ST., 5066A—Small family wishes two gentlemen for south room; good board. Delmar 1192R.

MORGAN ST., 4327—Comfortable furnished single room, board; every convenience; private family. Lindell 691.

MORGAN ST., 3311—Nicely furnished large, warm room; all conveniences; board reasonable; also rooms for housekeeping.

OLIVE ST., 3670—Sunny, nice furnished rooms, bay window; furnace heat, bath; home cooking; $40 month; private family; home comforts; piano.

PAGE BL., 3927—2d-floor front room, with or without board, 2 or 3 gents. (3)

PANSY St., 4119—Wanted, infant baby to board; mother's care; board reasonable; no children. (3)

PINE ST., 2646—Furnished room and board; gas, bath.

PINE ST., 3410—Very desirable rooms, furnished, with board; furnace heat. (3)

ROOMS AND BOARD—Comfortable home; central; Grand av.; to ladies employed; $3.50. Ad. O 113, Post-Dispatch.

ROOM AND BOARD—Exceptionally nice 2d-story front room, board; two, $40 month; Forest 3703; couple, $45. (3)

ROOM AND BOARD—For two gentlemen or young couple; private family; in West End. Ad. W 9, Post-Dispatch.

ROOM AND BOARD—Near Hamilton Hotel; room, with board, in private family; references; phone Forest 2741. (3)

ROOM AND BOARD—Room and board, including laundry, to respectable working girl, at $4 week; private home of couple and two daughters. Ad. N 113, Post-Dis. (4)

ROOMS AND BOARD—Wanted, children to board, 2 to 10 years; good country home, in West End; reasonable terms. Ad. O 66, Post-Dispatch.

ROOM AND BOARD—West Morgan st.; large front room, for two persons, with or without board; modern conveniences and telephone; private family; references exchanged; price reasonable. Ad. R 137, Post-Dis.

ROOMS AND BOARD—Entire 3d floor, 3 fine rooms, newly decorated and furnished, cozy and bright, to party of refined gentlemen; good home cooking; pleasant home; central west; reasonable terms; Lindell 1992. Ad. G 146, Post-Dispatch. (2)

SPRING AV., 721—Corner Morgan; furnished rooms, excellent board if desired; hot bath; furnace heat. (7)

TENTH ST., 2018 N.—One furnished room for two gentlemen, with or without board; third floor.

TENTH ST., 1114 S.—Front room, with board, gentlemen or couple; heat, gas, hot bath; reasonable. (3)

VISTA AV., 3528—Nicely furnished room, with or without board; private family. (4)

WASHINGTON AV., 3207—New and nicely furnished rooms, with board; all convs. (5)

WASHINGTON AV., 2631—Neatly furnished front rooms, with board if desired; reas.

WASHINGTON BL., 4301—Pleasant rooms; hot-water heat; excellent table; two gentlemen. (6)

WASHINGTON BL., 4105—Large 2d-story front room, with board, for two; private family; references. (3)

WASHINGTON BL., 4612—3d-floor room, with board, 2 gentlemen, $4.50 week each; also single room. (6)

WASHINGTON AV., 2937—Rooms with board; southern exposure; steam heat; car lines. Phone C728.

WASHINGTON BL., 3815—$60 to $70 per couple; special rates to gentlemen; Bell Lindell 2202. (4)

WASHINGTON BL., 4604—Rooms with first-class board; most agreeable home; couple or gentlemen.

WASHINGTON BL., 4411—Large third-floor southern exposed room, for two gentlemen; first-class board. (3)

WASHINGTON AV., 2928—Board and room; ladies and gentlemen; all conveniences; home cooking; very reasonable. (6)

WASHINGTON AV., 3121—Rooms to let for rooming, and good board if desired; home cooking; country style; reasonable rates; also contents of 12 rooms for sale; reasonable terms. (2)

WEST PINE BL., 3663—Handsomely furnished rooms, fine location; best board.

WEST BELLE PL., 3973—Room and board; furnace heat; for couple or gentlemen; Delmar 2141R.

WEST BELLE PL., 4016—Second-story front room, with board, for two gentlemen or couple.

WEST BELLE PL., 3910—Second and third story, also single room; good board; both phones. (3)

WESTMINSTER PL., 5149—March 1, south front rooms and board; young people; phone. (6)

WESTMINSTER PL., 3908—Nicely furnished front rooms; excellent board; couples or gentlemen; refs. required; Bell phone. (2)

ROOMS AND BOARD WANTED.

BOARD Wtd.—Board and room, in Catholic family; by young man; $4. Ad. R 86, P.-D.

BOARD Wtd.—Room and board, by young man and wife, in private family; location East Grand, Water Tower; no other boarders; possession March 1; bath; references. Ad. R 42, Post-Dispatch.

ROOM AND BOARD Wtd.—In private family in West End by young gentleman; state terms and particulars. Ad. R 57, P.-D.

ROOM AND BOARD Wtd.—In strictly private family for young married couple; state terms. Ad. R 67, Post-Dispatch.

ROOM AND BOARD Wtd.—By married couple; Compton Heights district preferred; terms $40; references. Ad. R 66, Post-Dispatch. (4)

ROOM AND BOARD Wtd.—Front room with board for couple, between Union and Taylor; convenient to Suburban car. Ad. R 18, P.-D.

ROOM AND BOARD Wtd.—By two gentlemen; state price and full particulars. Ad. R 47, Post-Dispatch. (3)

ROOMMATES WANTED.

ROOMMATE Wtd.—Young business man having room with private bath, would like roommate. 3663 West Pine bl.

ROOMMATE Wtd.—Young lady to share first-floor front room; good neighborhood; references exchanged; terms reasonable. Ad. R 26, Post-Dispatch.

Houses, Flats, etc.

FURNISHED FLATS WANTED.

FURNISHED FLAT Wtd.—Five-room furnished flat; modern conveniences. Ad. R 44, Post-Dispatch. (4)

FURNISHED FLAT Wtd.—Three or more rooms, two persons; no children; best neighborhood only need reply; have one house-broken dog. Ad. R 133, Post-Dispatch.

SUBURBAN PROP'TY FOR RENT

BROADWAY, 1723A (East St. Louis)—Furnished rooms for housekeeping. (6)

DWELLINGS FOR RENT.

ADAMS ST., 2811—Five rooms to tenant who will put house in repair for the rent. Apply 3963 Russell av.

CLARA AV., 1420—Six-room house; hall, bath, gas; large yard; key next door. (8)

COTTAGE—Rent or lease, 5-room beautifully furnished cottage; large grounds; one block from street cars or railroad; $25 per month. Ad. 109 Marshall av., Webster Groves, Mo. (2)

HIGHLAND AV.—Nice two-story 6-room brick, convenient to three car lines; rent $20. Harris & Wengler, 719 Chestnut st. (4)

LEONARD AV., 617 N.—8 rooms, with bath, reception hall and furnace; perfect convs.; possession March 1. Apply at 621 N. Leonard av. (8)

LOCUST ST., 2630-2632—10 and 11 room houses, all modern conveniences. (4)

MADISON ST., 2603-2607—6-room brick house; water paid; rent $18.

OLIVE ST., 3721—Nine large living or show rooms; two-story building; low rent. George Bradley, 715 Chestnut st.

PINE ST., 3415—Rooms, bath. Apply Baer's, 614 N. Broadway.

FLATS FOR RENT.

ADELAIDE AV., 2109—4 and 5-room flat; conveniences; gas fixtures; finished basement, stable.

ALICE AV., 2139—Four rooms and bath; hot and cold water. Kinloch Victor 1678.

BACON ST., 1711—Four bright rooms; bath, hot water, laundry; open; $22.50. (4)

BELL AV., 4618—Beautiful 5-room flat; marble vestibule; reception hall; modern; $24; original.

CATALPA ST., 6316 (Wellston)—5-room flat; hall, bath, gas, second floor, laundry yard.

COMPTON AV., 1110A-1112A S.—3 newly decorated rooms; illuminating gas, cooking; apply 1108A.

COTTAGE AV., 4060—Flat, 3 large rooms, bath, laundry and gas stove.

EASTON AV., 4146A—Four rooms and bath, gas fixtures; all in perfect condition, $17. (8)

EASTON AV., 5887A-5889—Upper and lower modern flats, 5 and 6 rooms, with heat if desired. The Cheshire Realty and Decorating Co., 5897 Easton av. (3)

EUCLID AV., 1514 N.—Four rooms, bath, laundry, gas fixtures; furnace; $22.50.

FAIRMOUNT AV., 5229A—Five rooms and bath; steam heat, hot water and janitor service furnished; $40; reduction in summer. Oreon E. Scott & Co., 817 Chestnut. (4)

FLAT—4 rooms and bath and gas. Inquire drug store, 1401 Belt av. (2)

FOUNTAIN AV., 4928—Handsome 6-room flat, facing Fountain Park; vacant March 1. Harris & Wengler, 719 Chestnut st. (4)

GLASGOW AV., 2528—Flat, 5 rooms, with bath; good condition; $20 a month. (4)

GRAND AV., 3519A S.—Three large rooms; gas, laundry, glass, china closet; complete; reasonable rent.

LEONARD AV., 1101 N.—Four rooms, bath, etc., $20. P. T. Madden & Co., 3512 Easton av. (3)

LONGFELLOW BL., 1725A—Elegant 6-room modern flat, fine bath, furnace, hot and cold water, laundry, etc.; 4th st. and Compton Heights car. Jos. F. Dickmann Real Estate Co., 7 N. 8th st.

McMILLAN AV., 4608—Six rooms, bath; janitor service; furnace; upstairs; rent $30. Emanuel Weil, 512 Security Bldg. (8)

MADISON ST., 2623—Six rooms, bath; good repair; $20. Apply 2619 Madison st.

MAFFITT AV., 4552—Four rooms and bath; hot and cold water. (3)

MAPLE AV., 5619—Five rooms; furnace, bath; newly painted and decorated; $26.50. Oreon E. Scott & Co., 817 Chestnut st. (4)

MAPLE AV., 5310A—Eight-room, steam-heated apartment, hardwood floors; exclusive location; possession Feb. 1; every possible convenience. Claude E. Vrooman, 8½ N. 8th st. Phone Main 596; A232. (8)

OLIVE ST., 3213—Three rooms, $10. Harris & Wengler, 719 Chestnut st. (4)

OREGON AV., 2130—4 rooms, first floor, bath, $19; 5 rooms, second floor, reduced to $21; key there. John S. Blake & Bro., 19 N. 7th. (5)

PAGE BL., 5817A—New 6 rooms, bath, gas fixtures and stove; open. Harris & Wengler, 719 Chestnut st. (4)

PAGE BL., 5084-86—Choice 6 and 7-room modern flats; low rent. Harris & Wengler, 719 Chestnut st. (4)

PAGE BL., 5038A—Elegant 7-room flat; all conveniences; price $37.50. Rychlicki Bros., 5060 Page. (68)

PARNELL ST., 2606 AND 2608—Corner; modern, new 5-room flat; near Warren st.; open. Claude E. Vrooman, 8½ N. 8th st. (8)

ST. LOUIS AV., 5443—New flat, 3 rooms, $10; water, gas; keys on premises or David C. Leahy, 800 Chestnut st. (8)

TAYLOR AV., 3942 N.—Four-room upper flat; bath, gas fixtures, laundry; $17; open. (2)

UNION BL., 1422A—Elegant flat, furnace.

THOMPSON AV., 3712—Three large rooms in fine condition, $15. P. T. Madden & Co., 3512 Easton av. (3)

bath; hot and cold water; rent $25.

WADE AV., 6423—4-room flats, rent $9 and $10; four blocks south of Forest Park. (69)

WASHINGTON BL., 4753—Five rooms and bath, furnace, etc.; $32.50. John McMenamy I. & R. E. Co., 3139 Easton av. (8)

TO LET—BUSINESS PURPOSES.

COMPTON AV., 1414 S.—Shoe store; good location. (3)

CORNER BUILDING—Streets 3 sides; 40,000 square feet; boiler and engine in building; central; cheap. Warren, 200 N. 2d st. (8)

DENTAL OFFICE—Best transient corner in St. Louis; well established business; cheap rent. Ad. R 155, Post-Dispatch. (4)

DESKROOM, ETC.—Deskroom and office space; both phones, unlimited. Cigar Store, 316 Olive st. (4)

EASTON AV., 3303—Large store, 20x60; good business location; in good condition.

FLOOR SPACE—9000 square feet, $70; might divide space; central; good light. Warren, 200 N. 2d st. (8)

HALL—Blair Post Hall, 1708 Market st., every Wednesday or Thursday night, for lodges or societies; rent reasonable. Chas. F. Vogel, 624 Chestnut st. (16)

OLIVE ST., 1403—2d-floor front, manicuring parlor; good location; respectable people only. (2)

ROOMS—Above drug store; good location for physician. Goode and St. Ferdinand avs. Inquire drug store.

STABLE—Large stable. Inquire 1806 Lafayette av.

STORES—28th and Laclede; small stores; plate glass, city water; $15 to $25. Phone Delmar 2798. (4)

HOUSES, ROOMS, ETC., WTD.

FLAT Wtd.—7-room flat; reasonable rent. 767 Aubert av.

FLAT Wtd.—6 or 7 room flat; $30. Ad. 918 N. King's highway.

FLAT Wtd.—Four rooms; bath; modern, desirable location; by couple; no children. Ad. R 138, Post-Dispatch. (4)

ROOMS Wtd.—Two unfurnished rooms; good location; Locust st. preferred; not to exceed $10; walking distance of Beaumont and Locust. Ad. O 172, Post-Dispatch.

WANTED FOR BUS. PURPOSES.

BOARDING HOUSE Wtd.—To rent furnished boarding house or dining room and kitchen. Ad. O 115, Post-Dispatch.

LOCATION Wtd.—Millinery location, next to dry goods and shoe store. Ad. 1804 S. Broadway.

FURNISHED FLATS FOR RENT.

FLAT—Three rooms and bath; best neighborhood in city. Apply 4384 Morgan st.

For Sale_Wanted

BUILDING MATERIAL, ETC.

LUMBER, all lengths and sizes, doors, windows, skylight glass, electric motors, 110-volt arc lamps, switches, wire, iron pipe and all kinds of supplies from World's Fair; delivered anywhere. Louisiana Contracting Co., 3815 Manchester av. (62)

ROOFING.

DOES YOUR ROOF LEAK?—Mastic Roofing never needs painting or coating; it's laid on to stay; long term guaranteed; used by U. S. Government; money don't buy better for new building or for covering over old shingles, tin, gravel, etc.; Mastic roof paint and cement will help some old roofs. Call on or telephone to Darlington Lumber Co., city sales agent, 3900 Chouteau av. and 2301 N. 9th st., or write us for prices, samples and references. We want local representatives everywhere. National Mastic Roofing Co., Edwardsville, Ill. (8)

ROOF REPAIRS our specialty. Excellsior Roofing Co., 1309 N. Grand av., Delmar 285, Lindell 1427. (8)

PATENTS AND PENSIONS.

PATENTS obtained by Edward W. Furrell, patent attorney and practical draftsman, 1328 Chemical Bldg. (8)

PENSIONS—Advice free; stenography reporting and all notary business. 219 Pozzoni Bldg., 821 Chestnut st. (62)

TO EXCHANGE.

FOR EXCHANGE—32 volumes "Makers of History," worth $16, for a violin, Morris chair, rocker or some article of use; books equal new; crisp, interesting literature. What have you? Ad. P. O. box 1227. (2)

FURNITURE Wtd.—To trade parlor set for large wardrobe; furniture for sale cheap. 2824 Dickson st.

MISCELLANEOUS FOR SALE.

FANCY WORK—For sale, some nice pieces fancy work, embroidery, Battenberg and summer silks, cheap. 2005 Olive st. (8)

FIXTURES—For sale, shoe store shelving and fixtures. 2836 Manchester rd. (4)

FURNITURE—For sale, furniture; two large hand-carved sideboards, solid walnut and mahogany, also one new leather couch; all bargains. 4917 Easton av.

GO TO the St. Louis Belting and Supply Co. for tents and paulins. 509 S. 4th st. (8)

GRINDING CORN at 30c per 100 bushels, a record made only by Witte gasoline engines. Write us. Witte Iron Works, 542 West 5th st., Kansas City, Mo.

Hardwood Hardwood

Dry oak and hickory, cut any length for stoves. JOHN MEYERS, Phone C721. 2666 Lucas av. (62)

KINDLING WOOD

Delivered to any part of the city, $1.50 a load and up. JOHN MEYERS, Phone C721. 2666 Lucas av. (62)

NEW and second-hand billiard and pool tables, cloth and balls. A. E. Schmidt, 328 Market st. (62)

OFFICE and store fixtures bought and sold. Max Merinbaum, 811 N. 7th st. C2019. (8)

PAWNTICKET—For sale, pawnticket, diamond ring; pledged $55; also Howard gold watch. Ad. O 53, Post-Dispatch.

PICTURE FRAMES—For sale, 300 second-hand picture frames, in good order. Genelli, 506 Olive st. (8)

POOL and billiard tables for sale or rent reasonable. J. L. Fowler, 1219 Cass av. (62)

POOL TABLES, store fixtures, new, 2d-hand; saloon supplies. A. T. Moore, 409 S. 2d. (57x)

ROPE—For sale, 40 coils Sisal rope, ¾ to 1½-inch diameter, 7c per lb. St. Louis Tent, Awning and Fish Net Co., 120 N. Main. (7)

SAFE—For sale, Hall's safe, 22x23x35; call today. Dave Blum, 605 Franklin.

SAFES—Overstocked with second-hand safes; buy now. John Baumann Safe Co., 413 Washington av. (60)

SMOKELESS SHELLS, 50c box; Colts and Smith & Wesson revolvers, $5 up. Harrington, 715 N. 7th st. (62)

A SMALL amount each month will buy you a Diamond. A small first payment is all we require. The balance we will arrange to suit your convenience. Call or write for catalogue. 1000 illustrations. Open daily until 6:30 p. m.; Wednesdays and Saturdays until 10 p. m. LOFTIS BRO. & CO., 2d floor, Carleton Bldg., n. e. corner 6th and Olive sts. (6)

BEST place for paints, white lead, varnishes. Great Western Paint Co., 814 Manchester av. (8)

BOOKCASE—For sale, new oak bookcase; suitable for doctor's or lawyer's office; cost $35; sell for $20; see same 4720 Easton av. or ad. R 53, Post-Dispatch. (68)

BOOTH, ETC.—For sale, new oak soundproof telephone booth and walnut railing. 612 Commercial Bldg.

BRICK—For sale, good second-hand brick, by 100, 1000 or carload lots. Missouri Wrecking Co. (4)

CASH REGISTERS—The cheapest place to buy 2d-hand cash registers, fully guaranteed, is from the manufacturers; registers purchased and taken in exchange. National Cash Register Co., 310 N. 8th st. (8)

CASH REGISTERS—We buy, sell and repair cash registers. We have some excellent bargains; see us before buying and save money. American Second-Hand Cash Register Co., 1009 Pine st. Phones Kin. B328, Bell Olive 355. (15)

CEMENT stone machine, $55; see blocks made with wet concrete any afternoon. 806½ Chestnut st. (62)

COAL—Standard, 11c, Mt. Olive, 12c, delivered. Johnson Coal Co., D1154, Main 2616. (15)

COAL—Best family, 11c; Mt. Olive, 12c, delivered. Southern Coal Co., 315 S. 14th st. C184. (14)

COAL—For sale, new Swansea, 11c; Mt. Olive, 12c, delivered. Skellett Coal Co., Main 907, D3. (8)

DIAMOND STUD—For sale; 1¾ carat; perfect brilliant; $150. 425 S. 11th st. (2)

DISPLAY FIXTURES, chandeliers and lamps, copper, brass and tin specialties; also nickel, copper and brass plating, polishing, lacquering and repairing. Electro Depositing and Mfg. Co., 708-712 N. 22d st. (62)

DRESSERS, ETC.—For sale, three dressers, $5, 5 wire bed springs; $1 each. 6626 Delmar. (62)

DROP US A POSTAL

Or call MAIN 144 and one of our salesmen will call with a line of diamonds or watches. EASY CREDIT TERMS; small first payment; business strictly confidential. J. F. DAILEY & CO., 6TH AND WASHINGTON, 2D FLOOR. OPEN UNTIL 6:30; SATURDAY, 9:30. (8)

EAR DRUMS—For sale, $5 pair of Wilson's ear drums, never used, $3. Ad. R 9, P.-D.

SEWING MACHINES.

ALL makes of sewing machines, $3 to $20; guaranteed; repairs at your home, $1; needles and parts. D. G. Sheridan, 816 N. 6th st. (8)

ALL makes of sewing machines sold at cut prices this week; you can save $10 to $15 by telephoning or calling; drophead Singer, slightly used, $15; machines rented; all makes repaired for $1; all guaranteed. New Home Sewing Machine Parlors, 1210 Franklin av.; Kinloch D972, Main 2778. (6)

BUY the ball-bearing New Home, cash or time. 1208 Franklin; Kin. D972, Main 2778. (6)

GREATEST bargains ever offered; 50 new drophead machines; only $9.50; guaranteed. New Home Sewing Machine Parlors, 1208 Franklin av.; Kin. D972, Main 2778. (6)

HIGH-ARM MACHINES $2 up; rent machines 50c week; repairing reasonable. 2902 Easton av. (62)

SECOND-HAND sewing machine; fine golden oak Singer; 1-3 value. Bright, 1310 S. Broadway. (67)

SEWING MACHINES Wtd.—Will pay cash for used drophead machines. 1011 Franklin av.; Bell phone Olive 791. (2)

SEWING MACHINES—Two weeks' free trial to prospective purchasers; Kinloch D264; Bell Olive 295; all guaranteed to please you; call or phone. McClay's New Machine Store, 1113 Franklin; open evenings.

CLOTHING.

DRESSES, ETC.—For sale, several nice dresses, new, one-third cost; also long black coat; also jacket. 2005 Olive st. (8)

JACKET, ETC.—Fine silk velvet jacket, beaver collar and cuffs, size 36 to 38; also seal muff and scarf; very cheap. 2005 Olive st. (8)

TOPCOAT—For sale, light tan topcoat; medium size; $7.50. 2010A Wyoming st.

AUCTION SALES.

STORE Wtd.—Cash paid for complete jewelry store and stock. L. Blumenkranz & Co., 1601 Market st. (8)

DIAMONDS, WATCHES, JEWELRY, ETC.

DIAMONDS—For sale, two pure white diamonds, perfect, size ¼ each; cash or monthly payments. Ad. P. O. Box 1227. (2)

DROP US A POSTAL,

Or call MAIN 144 and one of our salesmen will call with a line of diamonds or watches. EASY CREDIT TERMS; small first payment; business strictly confidential. J. F. DAILEY & CO., 6TH AND WASHINGTON, 2D FLOOR, OPEN UNTIL 6:30; SATURDAY, 9:30. (8)

A DIAMOND or a watch can be bought from us on very easy weekly or monthly credit terms, arranged to fit the salary or income of the purchaser. Call or write for catalogue. 1000 illustrations. Open daily until 6:30 p. m.; Wednesdays and Saturdays until 10 p. m. LOFTIS BROS. & CO., 2d floor, Carleton Bldg., n. e. corner 6th and Olive sts. (6)

POLLOCK, watchmaker and jeweler; repairs watches 50c up; guaranteed. 106 N. 4th. (62)

TYPEWRITERS.

TYPEWRITER—For sale, typewriter. 712 S. 4th st.

TYPEWRITERS Wtd.—6 good second-hand Remington typewriters. Superintendent's office, Jewish Educational Alliance, Northwest corner 9th and Carr sts.

FOR bargains in all typewriters, address THE TYPEWRITER EXCHANGE, 208 N. 9th st., St. Louis, Mo. (8)

ANIMALS.

RABBITS Wtd.—500 rabbits; also female canaries; large or small lots. 206½ S. Broadway. (3)

POULTRY AND BIRDS.

BIRDS—For sale, fine birds, singers, females, also good cages, cheap. John O'Brien, 3130 Thomas, rear, upstairs.

NOW is breeding time; canary females, rollers, fine birds; cheap. L. Dieckmann, 20 S. 4th.

PIGEONS, ETC., Wtd.—Common and fancy pigeons, rabbits, etc. L. Dieckmann, 20 S. 4th st.

SAFES.

SAFES—New and second-hand; cold easy payments. J. Baum Safe and Lock Co., 1007 Chestnut st. (62)

HOUSEHOLD GOODS FOR SALE

BEDS, ETC.—For sale, two white iron beds and other pieces of furniture. 5883 Page. (3)

CARPETS, ETC.—For sale, carpets and furniture; cheap. Call 4001 Olive st.

CARPETS, ETC.—For sale, carpets, rugs, stoves and ranges; dressers, wardrobes, new or slightly used; cash or time. 3221 Olive. (8)

CARPETS, ETC.—For sale, carloads of misfit carpets, rugs, furniture, stoves and ranges, left for storage; will sell at any price. 1406 Franklin av. (4)

DAVENPORT, ETC.—For sale, davenport, gas fixtures, chairs, 25c; hall rack, iron folding bed, etc. 4267 West Belle pl.

FURNITURE—For sale, household furniture; no second-hand dealers need apply. 2662 California av.

FURNITURE—For sale, furniture, hotblast stove, laundry, cook, heating stoves; large mirror. 2824 Dickson.

FURNITURE—For sale, one mantel folding bed, $8, one Home Comfort range, cost $60, will take $10. 2215 Olive st.

FURNITURE, ETC.—For sale, furniture, carpets, stoves, large stock left from storage; special inducements to dealers and large buyers. Storage House, 2009 Morgan st. (8)

FURNITURE moved or packed for shipment; 900 storage rooms; work guaranteed; see our big stove store, the largest, best and cheapest in St. Louis. New York Storage Co., 22d and Wash sts. (61)

HOUSEHOLD GOODS—For sale, bedroom sets, $2; wardrobes, $2; sideboards, $3; sewing machines, $1.50; dressers, beds. 1704 S. 11th st. (23)

PARLOR SUITE—For sale, a parlor suite, cheap. 1015 Ann av. (4)

RANGE—For sale, Majestic coal range, good condition; $8. 5061 Vernon av.

RANGE—For sale, large Home Comfort range for restaurant, cheap. 113 N. 12th st. (69)

RANGE, ETC.—For sale, Quick Meal gas range, 6-hole; one gas heater, hose attached. 1835 Chouteau av.

RUG, ETC.—For sale, rug, stove, chiffonier and other household goods; cheap. 1104 Morrison av. (4)

SIDEBOARD, ETC.—For sale, beautiful sideboard, extension table, dining chairs, buffet in oak, handsome parlor furniture, odd chairs, tables, leather rockers and chairs, library table, bookcases and beautiful brass beds, elegant bedroom set in genuine mahogany, odd dresser and chiffoniers, dressing tables, cheval mirror, fine rugs, 9x12; books, costly oil paintings, other fine furnishings; sell separately at a sacrifice, including $500 upright piano. Call day or evening, 3805 Delmar bl. (5)

Western Salvagc Co.

We are headquarters for slightly used furniture; we have for sale this week the contents of eight residences, three handsomely furnished flats, several large lots of new furniture we bought for less than 50c on the dollar; fine brass beds, fancy chairs and rockers, fine upholstered parlor chairs, all iron springs, felt mattresses, mirror front wardrobe, fine weathered oak dining room sets, Axminster rugs $10 up, 6x6 Smyrna rugs $1.50, inlaid linoleum, Brussels rugs, 9x12, $5 and up, and everything you can think of in the furniture and carpet line at half cost; large ranges, hotel dishes, dish washers, refrigerators. 2004 Morgan st. (60)

LANGAN & TAYLOR'S

Rug and Carpet Department

Is one of the most complete in the city.

$25 Body Brussels, 9x12, for	$19 75
$25 Axminster rugs, 9x12, for	18 50
$20 velvet rugs, 9x12, for	14 50
$20 Brussels rugs, 9x12, for	14 50
$17 50 Brussels rugs, 9x12, for	12 50
$12 50 Brussels rugs, 9x12, for	8 50
50 slightly used rugs, for	5 00

Salesroom, 1823 Washington av. (62)

FEBRUARY BARGAINS

Our spring stock of rugs and lace curtains is now complete and for FEBRUARY ONLY we will allow 25 per cent discount.

$30.00 SEAMLESS AXMINSTER RUGS, 9x12	$22 50
$25.00 ORIENTAL AXMINSTER RUGS, 9x12	18 75
$27.50 SEAMLESS VELVET RUGS, 9x12	20 65
$22.50 10-WIRE BRUSSELS RUGS, 9x12	16 85
$20.00 9-WIRE BRUSSELS RUGS, 9x12	15 00
$15.00 8-WIRE BRUSSELS RUGS, 9x12	11 25
$12.50 8-WIRE BRUSSELS RUGS, 9x10½	9 40

All latest woven patterns without miters. Rugs made from carpets about HALF THESE PRICES. OUR LACE CURTAIN DEPARTMENT contains the most complete stock in town from 30 CENTS TO $15.00 per pair, and all at 25 PER CENT DISCOUNT during February. THE RUG STORE, 1117 Olive st. (62)

LANGAN & TAYLOR
FURNITURE AND CARPETS
NEW AND FROM STORAGE.

$ $ $ $ $ $ $ $ $ $ $ $ $ $ $ $ $

A few dollars go a long way when you buy your furniture, rugs and carpets from us. Our prices on new goods are at least 20 per cent less than the big stores downtown and on fine storage goods, well, it beats the world how reasonable we sell them. Our stock of rugs, new and from storage, is very large and beautiful. Just think of a new Brussels rug, 9x12 feet, beautiful patterns, for $8.75; everything at equally low prices. Salesroom 1823 Washington av. (62)

FURNISHED HOUSES, FLATS.

FURNISHED FLAT—For sale, cheap, contents of 3-room flat; everything new. Call 1508 John av. (3)

FURNISHED FLAT—For sale, contents of newly furnished 5-room flat; rent reasonable. Ad. W 4, Post-Dispatch.

FURNISHED FLAT—For sale, three rooms, hall room and bath; hot water; rent $15. Call after 6 p. m., 2636A Allen av. (2)

FURNISHED FLAT—For sale, furniture of 6-room flat, groceries, coal and everything ready for housekeeping; no rent. Call Lindell 3746. (2)

HOUSEHOLD GOODS WANTED.

ABSOLUTELY best prices paid for household goods, contents houses, flats and stores. Dickson, 2944 Washington. B1369. Beaumont 45. (8)

ALL sell feathers to Feather Pillow Co.; send postal. 1107 S. Jefferson av. (5)

ALL kinds of furniture, carpets, stoves, highest prices; send postal. Bensinger, 1702 Franklin av. Kinloch telephone B1841. (14)

ALL KINDS of furniture, carpets, feathers, pianos, contents of residences and flats bought. Wolf, 3528 Olive; phone A1600; Lindell 451. (14)

BEST price paid for furniture, carpets and feathers. D1027, Beaumont 807. 3221 Olive. (8)

FEATHER BEDS Wtd.—Old feather beds; pay $3 to $17; send postal. S. Batavia, 3121 Thomas. (4)

FURNITURE, ETC.—M. Damson pays a suitable price for old furniture, carpets, feathers, clothing, shoes. Send postal to 811 N. 11th st.; will call. (62)

SPOT CASH for household goods and merchandise; auction sales made at residences and stores a specialty. Western Salvage and Auction Co., 2004 Morgan; tel. Beaumont 390 and D231. (8)

WANTED—We pay highest prices for household furniture, stocks in store; also entire contents of flats and residences; don't sell unless you see us and send postal. Leonori Auction Co., 1219 Olive st. (8)

WE buy furniture of all kinds; telephone to us. Bensinger Furniture and Stove Co., 113 N. 12th st. (6)

MISCELLANEOUS WANTS.

A SPECIAL price paid for ladies and gents' old clothes, suits, overcoats, $2 to $8; shoes, 50c up, feathers, 45c; D1333, Main 4812; postal. Gilbert, 1419 Carr st. (8)

ALL sell gents' old clothing, shoes, feathers, furniture, carpets. Yatkeman, 2309 Market st.; will call. (14)

BATHTUBS Wtd.—712 S. 4th st.

COINS, unused postage stamps, old guns and weapons wanted; foreign money exchanged. St. Louis Stamp and Coin Co., 115 N. 11th st. (8)

NICKEL, brass, copper, silver plating, oxidizing; chandeliers refinished. St. Louis Plating Co., 4 N. 12th st. (62)

RESTAURANT OUTFITS Wtd.—Top prices paid. Bensinger Furniture and Stove Co., 113 N. 12th st. (2)

NICKEL PLATING

Also gold, silver, brass and copper plating; repairing, oxidizing and lacquering at reasonable rates. DEGGE & MUSICK, 717-719 Market st. (69)

THE BOOK EXCHANGE.

BOOKS bought, sold or exchanged; catalogue free Linahan Book Co., 521 Market st. (8)

BOOKS of all kinds bought and sold; call or send address to Mills' Book Store, 607 Chestnut st. (8)

BOOKS Wtd.—Genot's Physics, Allen's Translations; state condition and price. Ad. R 134, Post-Dispatch. (4)

OLD books; send for catalogue. A. J. Crawford, Old Book Store, 4th and Chestnut. (8)

GOLD AND SILVER

GOLD, silver and nickel plating in all its branches; repairing old silverware a specialty. Gustav M. Krause, 617 Pine st., 2d floor. (60)

HORSES AND VEHICLES.

WANTED.

HORSES Wtd.—Four horses for farm work; must be cheap; mares preferred; give description and best cash price. H. P. Herzog, 5330 Cote Brilliante av.

WILL buy horses, mares and mules in good flesh. Maher Sale Stables, 1525 N. Broadway. (56)

FOR SALE.

ALWAYS ON HAND—From 75 to 100 head of draft, driving and general purpose horses, wagons of all kinds, buggies and harness; you can try horses before buying; must be as represented; cash or easy payments. E. F. House, 4472 Clayton av. (8)

BUGGY, ETC.—For sale, rubber-tired storm buggy, silver-mounted harness; almost new; sell separate. 3319 Laclede.

BUGGY, ETC.—For sale, rubber-tired storm buggy, good condition; fine driving mare, 16 hands high, perfectly family broke; $140; will sell separate. 3332 S. 9th st.

DRUMMER'S OUTFIT—For hire, drummer's outfit, by the month. Sams & Co., 1713 Morgan st. (4)

HORSES—For sale, 3 horses. Luyties Bros., 6th and Franklin av. (2)

HORSE—For sale, horse, suitable for mail collector. Apply at 1901 Lami st. (4)

HORSE—For sale, fine 6-year-old driving horse, 16 hands high. 2914 N. Newstead av.

HORSES, ETC.—For sale, horses, wagons and harness; will sell cheap. 4122 N. 20th.

HORSES, ETC.—For sale, two horses and one mule; cheap. 2126 Randolph st.

HORSE, ETC.—For sale, delivery horse, $20; farm mares, $15 up; double express harness; cheap buggy. 3939 Page bl.

HORSES, ETC.—For sale, 6 horses, $25 up, 2 teams, wagon and harness; owner sick. 1526 Wash st.

HORSE—For sale, nice bay horse, fine condition; gentle, city broke; weight 900 lbs. 4269 Kossuth.

HORSE, ETC.—For sale, horse, 18 hands, platform spring coal wagon, harness and tools. 1719 Division st.

HORSE—For sale, gentle 6-year-old horse, stylish and city broke; will sacrifice to quick buyer; can be seen at Heier's stable, 3432 Shenandoah av. (55)

MARE—For sale, fine young 1100-pound fast delivery mare, $25. 4717 Easton av.

MARE—For sale, fine trotting mare, 3½ years old, $175; worth double. D. A. Rose, 6833 Old Manchester rd.

PEDDLER'S OUTFIT—For sale, cheap, peddler's outfit; horse, harness, license and measures; also ice wagon. 4327 Garfield.

RIG, ETC.—For sale, one pony rig and harness; cheap. 7719 Water st. (2)

RUNABOUT, ETC.—For sale, good, strong runabout and handmade harness; good as new. 2707½ Franklin av.

SULKEY—For sale, two-wheel sulkey in good order. 1505 College av., East St. Louis, Ill.

SURREY—For sale, rubber-tired surrey; good condition; $65. 508 Laclede Bldg.

TEAM—For sale, team black mares, suitable for surrey; will drive single or double; also good saddler. 2635 Lafayette av.

WAGON—For sale, one good 12-ft. carpenter's block wagon. 1510 Park av. (4)

WAGON—For sale, one wagon, in first-class condition; good for drummer or light delivery. Thos. Griersen's livery stable, Leonard av. and Locust st.; price $85. (2)

WAGONS—For sale, furniture, grocer, milk and delivery wagons for all purposes; new and second-hand; wagons exchanged. Young & Co., 1423-1425 N. Broadway. (65)

WAGONS, ETC.—For sale, storm buggies, grocer, baker, butcher, laundry, milk, peddler, tailor, plumber, carpenter, painters, express, caterer, advertising, coffe and tea wagons. John Tobinka, 1406 N. 7th st. (8)

SURREYS—RUNABOUTS

A full line of high-grade surreys and runabouts; also a few shopworn samples, at less than cost. DEEDS & MANLEY, 121-127 S. 7th st. (8)

DELIVERY WAGONS

A large line of open and top delivery wagons, also a few shopworn samples, at less than cost. DEEDS & MANLEY, 121-127 S. 7th st. (8)

AUTOMOBILES.

AUTOMOBILES inspected for buyers; repairs supervised; expert advice. Percival Jones, electric, mechanical engineer, 810 Olive st., St. Louis; phone Main 1911. (62)

IF YOU want either a new or 2d-hand auto you will miss it if you don't consult us first. Union Auto Co., 4601 Olive st. (8)

Business Chances

BUSINESS CHANCE—For sale, small manufacturing business; large profits; $150 if taken quick. McLain, 617 Chestnut.

BAKERS—We sell movable brick bake ovens, guaranteed satisfactory, for cash or on time payments. Middleby Oven Mfg. Co., 216 Walnut st., St. Louis, Mo. (8)

MAN Wtd.—Experienced business man to take charge of soliciting and collection department of adjustment company; small investment. Ad. R 65, Post-Dispatch.

BUSINESS WANTED.

AGENCY Wtd.—Ladies' and gents' furnishing goods store, in business location; would like to have some good agency. Ad. R 5, Post-Dispatch. (62)

BUSINESS Wtd.—Reliable man wants agency for article of merit for Southwest. Ad. N 109, Post-Dispatch. (2)

ALL kinds nickel, copper, plain brass plating, oxidizing, polishing, lacquering, etc. St. Louis Trunk Hardware Mfg. Co., 609-15 Chouteau av. (62)

LET us distribute your advertising matter. Mack's Distributing Agency, 1206 Madison st. (2)

RESTAURANT Wtd.—In business section; write particulars. C. H. McCall, 4143 Lindell bl. (9)

ROOMING OR BOARDING HOUSE Wtd.—Write full description first letter. Mrs. C. McCall, 4143 Lindell. (9)

ROOMING HOUSE Wtd.—In good location; will exchange 40-acre farm, clear incumbrance and cash for good, up-to-date house; I mean business. Call or phone B294, Main 95. White, 810 Olive st., room 602.

UPHOLSTERING, furniture repairing, mattress renovating, in house or shop. 2733 Washington av., Beaumont 1277. (62)

BUSINESS FOR SALE.

BAKERY and confectionery; stock, fixtures, horse and wagon for $650; if this place is not clearing $150 per month you can have it for nothing; four good living rooms; location South St. Louis. THE SMALL INVESTMENT CO., 902 Chestnut. (3)

BARBER SHOP—For sale, barber shop, downtown district; cheap. Ad. R 62, P.-D. (4)

BARBER SHOP—For sale; 3 chairs; fine location; living rooms; bargain quick. 2202 Cass av.

BARBER SHOP—$200 buys four-chair shop; best Jefferson av. location; sick, why; better hurry. WORLD'S FAIR BROKERAGE CO., 906 Chestnut st.

BOARDING HOUSE—The best on Grand av.; 21 large outside rooms; income $750 per month; owner going to her country home. THE SMALL INVESTMENT CO., 902 Chestnut. (3)

BOARDING HOUSE—1235 N. Grand, corner, detached, making money; doctor, permanent, pays $50; 14 rooms, well furnished; price $550; $200, balance monthly.

BOARDING HOUSE—On King's highway, 10 rooms; furniture first-class; income $300 per month; price $400; $200 cash, balance monthly. THE SMALL INVESTMENT CO., 902 Chestnut. (3)

BOARDING HOUSE—West End location; 18 rooms; steam heat; 20 boarders; income $550; price $800; $500 cash, balance monthly. THE SMALL INVESTMENT CO., 902 Chestnut. (3)

BOOT AND SHOE SHOP—For sale, boot and shoe repair shop, including tools, sewing machine and jack. Call after 6 p. m., 1976 Clara av.

BUSINESS—For sale, well-established electrical business. Ad. M 170, Post-Dis. (2)

BUSINESS—For sale, vegetable and poultry business; cheap, if sold at once. 2854 Cherokee st.

BUSINESS—For sale, store and general merchandise. For particulars call at 3440 S. Broadway; reasonable terms. (5)

BUSINESS—Gents' furnishings, shoes, clean stock, $40 day sales; invoices $4800; price $4000; only one in nearby 3000 town. MISSOURI REALTY CO., 110 N. 9th st.

BUSINESS—For sale, furniture and repair business; excellent location; trade well established; must sell to close estate; will pay to investigate; a snap. Ad. O 173, Post-Dispatch. (62)

CIGAR STORE—For sale, cigar store, downtown; in good neighborhood, on account of other business. Ad. R 82, Post-Dispatch.

COAL YARD—For sale; good stand; at your own price; must leave city. 1508 Wash.

CONFECTIONERY—For sale, best-paying business in West End; one sec. 610 N. Taylor av. (2)

CONFECTIONERY, ETC.—For sale, confectionery, cigars, notions; absolute gift; $150; living room. 1012 S. 18th st. (3)

CONFECTIONERY, ETC.—For sale, confectionery, notions, cigars, tobacco, soda, ice cream and laundry branch. 4468 Easton.

CONFECTIONERY, ETC.—For sale, confectionery, cigars, notions; absolute gift; $150; living rooms. 1012 S. 18th st. (3)

CONFECTIONERY, ETC.—For sale, confectionery and bakery, situated in one of the best business localities in West End; great sacrifice; cause, sickness. Ad. W 82, P.-D.

BUSINESS FOR SALE.

CONFECTIONERY, grocery; West End, near school; 5 living rooms; rent $17; must sacrifice below actual invoice, $350; terms. MISSOURI REALTY CO., 110 N. 9th st.

DRUG STORE—For sale, drug store, good location; exceptional lease; receipts $15,000 to $17,000; agents nor parties not wishing to invest upwards of $5500 need not answer; only cash proposition considered; state business reference. Ad. P. O. box 1208.

FLAT—For sale, 7-room flat; West End location; all rooms rented; best bargain in the city; price $250; $150 cash, balance monthly. THE SMALL INVESTMENT CO., 902 Chestnut. (3)

GROCERY—For sale, grocery; new stock and fixtures; good trade. Call at 905 N. 22d.

GROCERY, ETC.—For sale, small grocery and ice cream; splendid location; cheap at a sacrifice. Ad. R 68, Post-Dispatch.

GROCERY—For sale, new, well-stocked grocery store; good reason for selling. 3620 Easton av. (4)

GROCERY—For sale, corner grocery, in South St. Louis; cash counter trade, $25 day; lump or invoice, about $1600; good reason for selling. Ad. R 87, Post-Dispatch. (3)

GROCERY—For sale, grocery and meat market; cash counter trade only; cheap rent; lump or invoice; owner leaving city. Ad. P 147, Post-Dispatch. (2)

HOTEL—Only $2 day; brick hotel; 3600 progressive Illinois railroad-manufacturing town; 25 appropriately furnished rooms; $55 rent, including steam heat; $400 month income; price $1200; satisfactory reasons. WORLD'S FAIR BROKERAGE CO., 906 Chestnut.

LADIES' TAILORING SCHOOL—West End; suitable for persons who can handle best class; average income now $350 month; $500 necessary. MISSOURI REALTY CO., 110 N. 9th st.

LUNCH COUNTER—Near 12th; $15 rent; actually clearing $130 month above expenses; $250 buys. WORLD'S FAIR BROKERAGE CO., 906 Chestnut st.

MEAT MARKET—For sale, meat market; cash register; good business; no expenses attached to shop. 3127 Arsenal st.

LUNCH CAR—For sale, or will take partner; doing good business. Call 7th and Gratiot.

MEAT SHOP—For sale, nice meat shop; will sacrifice; satisfactory reason for selling. Phone Tyler 1541. (3)

RESTAURANT—For sale, restaurant doing a good business; the best small investment in the city; investigate. 2005 Olive st.

RESTAURANT—$25 day business; we'll prove this; price only $450; terms easy; well worth it, too. MISSOURI REALTY CO., 110 N. 9th st.

RESTAURANT and lunchroom in North St. Louis, clearing $180 per month; if we can not prove this, you can have it for nothing; owner going to California; price $400. THE SMALL INVESTMENT CO., 902 Chestnut. (3)

ROOMING HOUSE—Eight rooms; rent $32.50; splendid location; real bargain; $125; balance easy. 3321 Laclede.

ROOMING HOUSE—For sale, the best paying rooming and boarding house in St. Louis; terms. Ad. W 31, Post-Dispatch.

ROOMING HOUSE—For sale, rooming house, 14 rooms, full of permanent roomers; bargain; leaving city. 1517 Washington.

ROOMING HOUSE—12 rooms, two blocks from Postoffice; clearing $75 per month; price $500; $300 cash, balance monthly. THE SMALL INVESTMENT CO., 902 Chestnut. (3)

ROOMING HOUSE—Downtown location; 11 rooms; clearing $60; price $250; $150, balance monthly. THE SMALL INVESTMENT CO., 902 Chestnut. (3)

ROOMING HOUSE—$175 buys nine-room house, close Postoffice; filled good paying roomers. WORLD'S FAIR BROKERAGE CO., 906 Chestnut st.

ROOMING HOUSE—Downtown; 9 rooms; rent only $30; exceptionally well furnished; sell one-fourth cost; $200, balance easy. MISSOURI REALTY CO., 110 N. 9th st.

ROOMING HOUSE—$200 buys 12-room house, filled permanent, respectable roomers; worth double, surely. WORLD'S FAIR BROKERAGE CO., 906 Chestnut st.

ROOMING HOUSE—Olive, walking distance; owner in hospital; must sacrifice, half value, $400; any terms; only snap. MISSOURI REALTY CO., 110 N. 9th st.

ROOMING HOUSE—Near Grand; $100 month profits; actual fact; we'll show you; only $200 down, balance $25 month. MISSOURI REALTY CO., 110 N. 9th st.

ROOMING HOUSE—For sale, bargain in good rooming house, all good furniture, cost $550; will sell for cash $350; good roomers. 26 N. Compton av. (3)

ROOMING HOUSE—$150 cash, balance ($100) monthly; Olive, walking distance downtown; 11 nice rooms. WORLD'S FAIR BROKERAGE CO., 906 Chestnut st.

ROOMING HOUSE—For sale, 26 rooms; west of Garrison, clearing $100 per month; price $850; $400 cash; will take the balance in room rent; $25 per month for two rooms. THE SMALL INVESTMENT CO., 902 Chestnut. (3)

ROOMING HOUSE—For sale, furnished rooming house, full of good paying roomers, 12 rooms; screens, furnace heat; rent $50; sell $500 cash, on account of sickness. 2017 Olive st. (3)

ROOMING HOUSE—For sale, rooming house in North St. Louis; beautiful location; half block from park; 10 rooms; rent $25; income $80; price $150; $100 cash, balance monthly. THE SMALL INVESTMENT CO., 902 Chestnut st. (3)

SALOON—For sale, saloon, Olive st., near 12th. Ad. R 83, Post-Dispatch.

SALOON—For sale, saloon; good location and long lease. Ad. N 51, Post-Dispatch.

SALOON—Absolutely one of the best downtown; owner has made independent fortune and will give exceptional bargain. MISSOURI REALTY CO., 110 N. 9th st.

SHOE SHOP—For sale, shoe repairing shop; good equipment; good location; investigate. 728 S. 4th st.

STORE—For sale, 2d-hand store. Hast, 2730 Chouteau av. Victor 557R.

Business Cards

BUSINESS ANNOUNCEMENTS.

AAA1—Cheapest place in town for printing. McGill & Co., 121 N. 11th st. (14)

ELECTRICAL—Everything electrical; motors, wiring, fixtures, etc.; see us about your electrical work. W. F. Ghiselin & Co., 821 Chestnut st.; Kinloch B1837. (8)

PAINTING, ETC.—House painting and finishing; I use the best lead and oil. Jordan, 3119 Laclede av. (6)

PHOTOGRAPH STUDIOS.

A LARGE picture, 16x20, with each dozen photos. When Studio, 1631 Franklin. Telephone C917. (8)

PRESSING CLUBS, ETC.

MISSOURI CLEANING AND PRESSING CO., 3919 Olive; 4 suits sponged, pressed, repaired, $1 month; cleaning, pressing, dyeing, repairing ladies' and gentlemen's garments; call and deliver; both phones. (8)

STORAGE AND MOVING.

ABSOLUTE care given moving, packing, storage, furniture, pianos. Eureka Storage Co., Lyons, 3014 Chouteau av. Victor 247; Grand 1215. (14x)

ABSOLUTELY FIREPROOF STORAGE—New warehouse, Grand and Laclede, for safekeeping, furniture, pianos, valuable trunks, boxes, etc.; first-class moving, packing, shipping, etc.; consign goods to our care; money advanced; get our rates; both telephones. R. U. LEONORI AUCTION & STORAGE CO., 1219-21 Olive st. (8)

AMERICAN STORAGE AND MOVING CO., 2315 Olive st.; moving, packing, shipping, storing; separate rooms; both phones. W. H. Langsdale, president. (8)

BONDED WAREHOUSE—Henry C. Wiebe Furniture and Storage Co., 1512-1516 Franklin av., money advanced when desired. Kinloch C963. (8)

BONDED WAREHOUSE—Stoecker & Price Storage and Moving Co., 2009 Morgan st.; furniture taken in exchange for moving. Phones Beaumont 685A and D2071. (8)

SOUTH SIDE STORAGE AND MOVING CO., 1901-1903 Sidney; tel. Sidney 235; Kin. Victor 607. (8)

LANGAN & TAYLOR

STORAGE AND MOVING CO.

1000 private rooms for the safe keeping of fine furniture; private mothproof carpet and piano room; you have access to your room at all times; new warehouse; storage, moving, packing and shipping; all work guaranteed; estimates given free; telephone Beaumont 913; Kinloch C741.

LANGAN & TAYLOR S. AND M. CO., 1823 Washington av. (56)

E. BIEDERMAN,

STORAGE AND MOVING CO., 805 FRANKLIN AV.

Bonded for $25,000. Storage done satisfactorily at lowest rates; moving done prompt and reliable at reasonable rates. Warehouse, 911-13-15-17 N. 8th st. Phone Bell, Main 763; Kinloch C1931. (62)

WALLPAPER, CLEANING, ETC.

ACME WALL PAPER CO., 1442 N. Grand; prices reasonable; phones Lindell 1660 and Delmar 1728. (62)

GENERAL Compressed Air Housecleaning Co., 4436-38 Olive st.; 3 phones; best service. (8)

PAINTING, papering, whitening; send postal for estimates. P. Lawrence, 3833 Easton av.; call or phone Lindell 3466; will bring samples. (60)

STEAM CARPET-CLEANING.

A CLEAN carpet our guarantee; also upholstering. Globe Steam Carpet Cleaning Renovating Co., 2625 Olive. D105; Bomont 852. (8)

ACME STEAM CARPET CLEANING, 1442 N. Grand; carpets called for and delivered everywhere. Lindell 1660; Delmar 1728. (62)

CHICAGO Steam Carpet Cleaning Co.—Carpets renovated to look like new; also upholstering. Tel. Lindell 2030; Kinloch Delmar 2451. 3829 Finney av. (8)

ECONOMY RUG CO., 3562 Olive st.; phone Lindell 628, Kinloch 2043D. Carpet cleaners, rugmakers; Oriental rugs cleaned by expert help. (8)

EMPIRE Steam Carpet Cleaning Co.—Carpets taken up, cleaned, made over and laid; lowest prices. 2123 Lucas av.; Beaumont 220, Kinloch C966. (8)

ELECTROTYPING, ETC.

ST. LOUIS ELECTROTYPING F'DY., 214 Pine st., Electrotypers, Stereotypers, etc. (8)

LACE CURTAINS, PORTIERES.

ACME Lace Curtain Cleaning Co.; prices reasonable; reliable work; Delmar 1728; Lindell 1660. 1442 N. Grand av. (62)

Professional

TO the sick and afflicted; those desiring to learn the way to health and happiness. Prof. Moss has opened his institute of magnetic healing; is prepared to treat any disease successfully, no matter what it is or how long standing; room and board for patients if desired. If you have consumption, rheumatism, liver, stomach, kidney, bladder, change of life, irregularities, insomnia fits, dropsy or any other troubles, come; if you are given up as incurable by your doctor, come; have cured hundreds, why not you? Come; get a free diagnosis, without questions or contact, at 3702 Olive st.

INSTRUCTION.

LADIES Wtd.—To learn hairdressing, manicuring, facial massage, chiropody or electrolysis; few weeks completes; top wages paid graduates; best-paying work a lady can do; good field for resident trade; salaried positions or conducting establishments; see our advantages. Moler College, 1110 Pine st. (4)

PUPILS Wtd.—Mandolin, violin and guitar pupils, by experienced teacher. Ad. 1507 Hickory st. (6)

TEACHER Wtd.—For common school branches. 2837 Dickson st. (3)

SCHOOLS AND COLLEGES.

COLUMBIA COMMERCIAL COLLEGE, n. e. corner 9th and Locust, entrance 410 N. 9th; day and night school; bookkeeping, shorthand, English, Spanish, etc.; 1906 catalogue free. Call, write or phone, Bell Main 3817. (8)

EDUCATIONAL—Learn watchmaking. Positions secured; easy terms. Send for catalogue. St. Louis Watchmaking School, 5815 Easton av., St. Louis, Mo. (62)

LEARN paper hanging, private instructions. Apply by mail for further information, 1426 N. King's highway. (6)

LEARN paper hanging, painting, decorating; great demand for graduates; $4 to $6 per day. Ad. Practical School of Paper Hanging, Painting and Decorating, 3636 Finney av., St. Louis, Mo. (22x)

DANCING.

ATTEND $10 prize waltz, Thursday evening, Feb. 22d, Central Dancing Academy, 3300 Easton av. (8)

ATTEND prize masquerade ball Tuesday, Feb. 27, at Central Dancing Academy, 3300 Easton av. (1)

ATTEND masquerade reception given at the National Dancing Academy, 1302 Olive st., Saturday, Feb. 24. (9)

ATTEND Mme. Branche's reception Tuesday, Thursday, Saturday and Sunday evenings. Central Dancing Academy, 3300 Easton. (2)

ATTEND Prof. McMullen's parties every Wednesday evening, Social Turner Hall, 13th and Monroe; prize masquerade Wednesday evening, Feb. 21; $5 for finest lady's and gentleman's costume; ten other prizes. (8)

DANCING—Attend select masquerade reception at Prof. Frankel's Academy, 1441 Chouteau, Wednesday evening, Feb. 21. (3)

MME. BRANCHE'S classes open for beginners Monday and Friday evenings; guarantees waltz, two-step, schottische, lanciers, waltz-lanciers and grand square for $3; private lessons every afternoon. Central Dancing Academy, 3300 Easton av. (2)

MRS. HARDY GRANT'S beginners' class Thursday evening; private lessons with music by appointment. Cabanne Arcade. (6)

NATIONAL DANCING ACADEMY, 1302 Olive, Prof. and Mrs. Behensky teach waltz, two-step, schottische, lanciers, waltz-lanciers, grand square for $3, single lessons given; class every evening; private lessons, 10 to 8 p. m., receptions Saturday and Sunday evenings; best conducted. STAGE DANCING taught. (8)

OLIVE DANCING ACADEMY, 1001 Olive, dancing every evening; instructions free; best instructors; best music; masquerade and confetti party Thursday, Feb. 22.

"PARKE" waltz and two-step, $3; private lessons only, any hour. 919 Olive st., room 9.

SELECT parties at Uhrig's Cave Hall, Washington and Jefferson avs., every Wednesday and Saturday evenings, Sunday afternoon and evening. Classes Tuesday and Friday evenings Harmonie Hall, 18th and Olive; parties Thursday, Saturday and Sunday evenings. Lessons Monday evening. Eclipse Dancing Academy. Ahern & Albers. (8)

WESTMINSTER HALL,

3806 Olive; attend Prof. Clark's select receptions every Thursday; lessons every Monday evening; five assistant teachers. Phone Delmar 2915L. Bell Lindell 2519. (8)

ATTORNEYS AT LAW.

ALL legal matters faithfully attended to; advice given free. 1023 Chestnut st. (8)

CENTRAL LAW BUREAU, 613 Pine st., 2d floor, conducts a general law business; damage suits and other litigation solicited; advice free. (8)

DETECTIVES, private, do shadowing, investigating; private office. Merchants' Secret Service, 708½ Pine st., De Soto Bldg. (6)

DIVORCE, DAMAGE suits, etc., a specialty; experienced lawyers; easy payments. 203 N. 10th st., room 214. (8)

I HAVE removed my law offices to rooms 700-1-2 Roe Bldg., 510 Pine st.; telephones Main 4347, C2028. Harold Johnson. (7)

THEATRICAL.

THEATRICAL—Wanted, young girl to learn contortions; by young man. Ad. R 16, P.-D.

THEATRICAL—Wanted: Amateur and professional ladies and gentlemen tonight; cash prizes paid, at Globe Theater, Franklin av., near Eighth st.

A FULL line of costumes, wigs, beards, tights, grease paints, at Fueger's, 521 Walnut. (8)

MASQUERADE costumes, wigs, beards rented or sold; reasonable rates. Robt. Schmidt, 206 S. 4th st. (8)

PROF. AND MRS. BEHENSKY Stage School, 1302 Olive; stage dancing, vaudeville sketches, dramatic art taught; call and see the list of pupils we have placed on the stage. (55)

WANTED—SENSATIONAL FEATURES AND vaudeville acts, quick. Write Williams, 2652 Rutger st.

MEDICAL.

IF YOU want special treatment for blood, skin and other troubles, call on Dr. Jos. W. Allen, 1214 Franklin av. (8)

LADIES—Failure impossible; no matter what the cause in pathology, or of how long standing; our new female remedy will restore perfect health; sent in plain wrapper on receipt of $2; write us. The Von French Medical and Surgical Institute, 2200 S. 2d st., St. Louis, Mo. (6)

LADIES—Use Chichester's English Pennyroyal Pills. Best, safest. Only reliable! Take no other. Buy of your druggist, or send 4c stamps for particulars and "Relief to Ladies" in letters by return mail. Chichester Chemical Co., Philadelphia, Pa. (62)

PRIVATE diseases quickly cured; manhood restored with Oka's $4 vacuum appliance and lotion; guaranteed; trial free. Room 1, 107A N. 9th st. (16)

SPECIAL DISEASES—Rectal, kidney, skin and blood troubles. Market St. Dispensary, 14th and Market. (14)

DENTISTS.

ABSOLUTELY painless extractions combined with the lowest prices have given us the largest practice in the West; we insist that each patient shall be satisfied, and we give a guarantee for 20 years with all our work; full set of teeth, $4; bridge work, $2.50; gold crowns, $3.50; painless gold fillings, 75c; painless silver fillings, 25c; extractions free with work; free examination. Sheffield Dental Co., 716 Olive st. (8)

DRESSMAKING AND MILLINERY.

DRESSMAKER—Opening for the spring; wants all kinds of sewing; evening gowns, fancy shirtwaists; waists a specialty. 3122 Lucas.

DRESSMAKER Wtd.—With little money; fine opportunity for business woman. Call 2005 Olive st. (8)

DRESSMAKING—Will make evening dresses, ladies' tailor-made suits, during the month of January, from $8 to $10; skirts, $4; waists, $1 up; first-class work only. 2005 Olive st. (8)

The Sunday Post-Dispatch has over ONE-HALF MILLION more readers than any other newspaper west of the Mississippi!

Personal

PERSONAL—Rabbit: I have something important to tell you. Rabbit.

PERSONAL—Divorces quickly secured by reliable attorney; advice free; confidential. 619 Pine st., 2d floor. (1)

PERSONAL—May Gardner, formerly of 4360 Easton av., send your address to old friend. Ad. P 86, Post-Dispatch. (2)

DETECTIVE—Female, all kinds of work, especially railway; references; satisfaction guaranteed. Ad. R 24, Post-Dispatch.

MATRIMONIAL.

MATRIMONY—Gentleman of 39, exemplary habits, refined tastes and education, in profitable wholesale business in Northern city, invites correspondence of maiden or widow, 30 to 45, appreciative of home life and with some money, with a view to early marriage. Address, in strictest confidence, J 78, Post-Dispatch. (83)

PERSONAL SUNDRIES.

MRS. M. MEYERS, 112 S. 14th st., receives confinements in the house; strictly confidential; no medicine; call or write. Telephone C259. (8)

Mrs. Dr. Smith, 3043 Easton.

Absolute seclusion before and during confinement; terms reasonable; part pay in work. Call or write. (8)

MRS. MARY MURPHY,

Midwife and regular physician and graduated nurse in attendance; best of medical care given in all cases; largest and only up-to-date home; elegant parlors for patients' exclusive use; receives before confinement, $8; adoption free; consultation and examination; patients met at station and got safely; part pay in work if desired; written guarantee. Call or write. Bell and Kinloch phones. 2018 Olive. (8)

Mrs. Warrance, 2108A Olive,

Receives confinements; adoption; part pay in work; ladies, save time; confidential. (6)

Mrs. Anna Newland, 2321 Olive St.

PHYSICIAN AND NURSES.

Secluded home for ladies before and during confinement; kind, motherly care; adoption if desired; satisfaction guaranteed; ladies won't regret calling; charges reasonable; confidential. Call or write. (8)

SOUTHSIDE SANITARUM

Confinement, adoption, all female troubles treated; private home comforts; trained nurses; elegant accommodations; 20 years' experience. Take Tower Grove or Compton cars. Phone Sidney 187. 2816 Accomac st. (8)

A DETECTIVE (private) does shadowing and investigating; references. P. O. box 770, St. Louis. (8)

Dr. Mary Arthur, 2631 Washington

Boards ladies, confinements; adoption; physicians, nurses; patients met at station; hours from 12 to 4. (8)

DR. WARD & CO.'S female remedies are guaranteed; call or write. 2902 Washington. (8)

DOCTOR DENNIS,

Regular licensed physician, successfully treats all female troubles; the largest and most reliable sanitarium for confinement in this city; perfect seclusion and kind treatment; trained nurses; adoption if desired; lowest terms; 23 years' experience. 2639 Washington. (4)

DR. DE MYERS

Conducts the only first-class home for confinements; physician and licensed midwife and trained nurse in attendance; perfect seclusion and honest dealing; part pay in work if desired; if dissatisfied elsewhere come to me. 2112 Olive st. (65)

DR. ELLA ALLEN HOME—Confinements a specialty; female troubles successfully treated; 28 years' experience; perfect seclusion; only reliable, incorporated place; trained nurses; lowest terms; advice free. 2704 Olive st. (7)

DR. HOGAN, 2215 OLIVE.

Medical and surgical diseases of women a specialty. Regularly licensed.

Patients received at any time before and during confinement; adoption if desired; trained nurses; home comforts; ladies, call or write; confidential; terms reasonable. St. Louis. (8)

IF YOU want special treatment for blood, skin and other troubles, call on Dr. Jos. W. Allen, 1214 Franklin av. (8)

LADIES, save time and trouble; my remedy never fails; board $2 week. 2809 Wash. (8)

LADIES—Call and see me; one complete treatment free. Mrs. E. Starr, 2929 Franklin. (8)

LADIES—Save time and money by calling at 2929 Franklin av.; hours 9 to 12 a. m. (8)

LADIES, my remedies are guaranteed safe and reliable; price $2. Female specialist. 1525 Olive st. (2)

LADIES—Mrs. M. Diehl conducts the only first-class home for confinements; most eminent physician and licensed midwife and trained nurse in attendance; perfect seclusion and honest dealing; part pay in work if desired; if dissatisfied elsewhere, come to me or phone D2080. Call 2812 Morgan st. (8)

LADIES—Call and see me; you will not regret your interview; consultation and examination; my remedy free. 2018 Olive st. (8)

MRS. A. SCHROEDER receives confinements; ladies, call. 2907 Franklin; licensed. (8)

MRS. HOLLAND boards during confinement; physician in attendance; lowest terms; ladies, call. 2743 Morgan st. (2)

MRS. MARY MURPHY, 2809 Wash st., receives; also goes to outside confinements; $8, everything furnished free; also nurses; elegant board; $2 per week. (8)

Mmes. Warrance and Grayme.

Receive confinements; adoption; consultation free; save time and money; call or write. 2901 Franklin av. (6)

MRS. BRIDGES, licensed lady doctor; hours, 12 to 4, except Saturday and Sunday. 3505 Laclede; Bell Lindell 95. (8)

MRS. PAULINE KAHN, 3117A Nebraska av., confinements, $5; work part pay; licensed physician; private sanitarium during confinement; adoption; call or write. (8)

SPECIAL NOTICES.

SPECIAL NOTICE—Hodcarriers. A mass meeting of Locals 218, 219, 228, will be held at hall, 1310 Franklin av., Tuesday, Feb. 20, at 8 o'clock p. m. All members are requested to attend. MICHAEL KAVANAUGH, Recording Secretary Local 218. (2)

CLAIRVOYANTS.

SEE MME. LE NORMAND,

3800 Olive st.; phone Bell Lindell 3503, the wonderful future revealer and powerful adviser if you wish your hopes to realize. (3)

MME. VIVIAN, Egyptian clairvoyant, palmist, card reader; mornings, 4161 Olive; afternoons, evenings, 1820 Wash st. Call and be convinced; satisfaction given.

THE GREAT KHIRON, 3509 Olive st., gives his $2 reading this week for 50c; bring this adv. (4)

MME. LESSER, noted clairvoyant; consult this gifted medium; truthful readings, 50c. 6219 Easton av.

MISS BERTHA, expert fortune teller, right successor to Mme. Anna, 326 Market st.

MRS. CUNNINGHAM, clairvoyant and card reader; full reading, 25c. 4637 Kennerly. (5)

MME. CHARITAS, genuine German gypsy, 1209 S. Broadway. (4)

Financial

STOCKS AND BONDS.

BONDS—For sale, American Reserve Bond Co.'s bonds, due in a short time; interested parties address C 138, Post-Dispatch. (2)

BONDS—Will buy Tontine, North American and National bonds. Call 319 Fullerton Bldg. (6)

LOANS ON REAL ESTATE.

MONEY TO LOAN—In amounts from $200 to $25,000 on St. Louis city and St. Louis County real estate, at very lowest rate of interest and reasonable charges. Chas. F. Vogel, 624 Chestnut st. (8)

LOANS ON PERSONAL PROP'TY.

DRAKE'S EASY MONEY

Advanced salaried people without security; my rates the lowest, best and most private in the city. Call at 322-3-4 Chemical Bldg. (8)

Money Advanced Salaried People

Teamsters, boarding-house keepers, without security; easy terms; largest business in 50 principal cities. Tolman, 501 Houser Bldg., 509 Chestnut st. (8)

MONEY loaned on life insurance and indorsements, very low rates. 302 Equitable Bldg. (8)

Money Advanced on Salaries.

Without security; easy payments. Security Finance Co., 3d floor, Equitable Bldg. (8)

W. S. PRICE

WILL GET YOU

$100.00 FOR $4.00 A YEAR.
$75.00 FOR $3.00 A YEAR.
$50.00 FOR $2.00 A YEAR.
$25.00 FOR $1.00 A YEAR.

On furniture, pianos, horses, wagons, etc. 615 Mermod & Jaccard Bldg. Phone D1846. (8)

MONEY CONFIDENTIALLY

AT MODERATE COST—EASY PAYMENTS

On furniture, pianos and other security
$1.00 weekly repays $25 loan and COSTS.
$1.50 weekly repays $50 loan and COSTS.
Rooms 501-02-03, 202 N. Ninth st.
A684, Main 4430. JOHN W. STALEY. (14)

LOANS ON PERSONAL PROP'TY.

PRIVATE party has money to loan on furniture and pianos; confidential and proper treatment assured. 501 Chemical Bldg., 8th and Olive sts. (5)

EAST ST. LOUIS LOAN CO.

Loans money on household goods and all kinds of personal property; easy monthly payments. Room 225 McCausland Bldg., 225 Collinsville av. Phone Bell East 1352M, Kinloch St. Clair 450. (14)

LOANS ON FURNITURE AND PIANOS.
EASY PAYMENTS at following low rates:
Interest on $15.00 for 4 months, $1.00.
Interest on $25.00 for 5 months, $1.80.
Interest on $50.00 for 5 months, $3.30.
Interest on $75.00 for 7 months, $6.70.
No commission or brokerage charges.
Call, write or telephone—B434 o. Main 2833.
FIDELITY BROKERAGE CO.,
410 Commonwealth Trust Bldg., 421 Olive. (15)

MONEY furnished salaried people; loans made on furniture and pianos; easy payments. J. M. Griffin, 320 Commercial Bldg. Bell phone Main 1492. (62)

MONEY.

$10 to $200 loaned on furniture and pianos without removal at the very cheapest rates and the following easy payments:
$1.00 weekly pays a $50 loan.
50c weekly pays a $25 loan.
40c weekly pays a $15 loan.
You can pay monthly if you wish. Your payments will be extended in case of sickness or out of employment, you get the money quickly and without publicity.
AMERICAN LOAN CO.,
810 Olive st. Room 201.
(Second floor.) (60)

WHEN YOU WANT A LOAN

ON FURNITURE OR ANY OTHER SECURITY without removal or delay, payable to suit your convenience, phone, write or call. JAMES E. BAKER JR., NOTARY PUBLIC. Phones Main 3057 or D531. Rooms 205-6-7 Benoist Bldg., n. e. cor. 9th and Pine. (60)

CONFIDENTIAL LOANS negotiated on household goods and pianos. LOW rates; EASY payments. See George W. Miller, room 37 De Menil Bldg., 119 N. 7th st. Kin. B1270. (20)

"WE LOAN MONEY"
"TO EVERYBODY."

Try our new plan of lending money on household goods of every description; no delay; quick and easy to get. Call, write or phone Bell Main 5203, Kinloch C180. New York Finance Co., 208 and 209 Odd Fellows' Bldg., Ninth and Olive sts. (12)

Lowest Rates in America on SALARY, FURNITURE, pianos, etc. Confidential. TRUST YOU CO., 810 Olive, room 508. Phone A1731. (8)

MONEY to loan on furniture, pianos, etc., without removal; payments to suit you. UNION FINANCE CO., Phone A632, rooms 302-303 Oriel Bldg., 316 N. 6th st. (15x)

MONEY TO LOAN

ON ANYTHING, ANYWHERE AND ANY TIME and to any respectable person. Furniture, pianos, horses and anything of value taken as security. Loans may be repaid weekly, monthly or yearly. No inquiries are made that embarrass your social standing or impair your credit. Papers may be signed at your home or my private office and ARE NOT RECORDED. If you want LEGITIMATE and CONFIDENTIAL transactions and liberal terms, call, write or telephone and I can make loan immediately.
R. C. WOODS, 222 Lucas Bldg., 506 Olive.
BELL MAIN 3069, KINLOCH B558. (8)

2% MONEY TO LOAN 2%

On Diamonds, Watches and fine Jewelry in any amount. Business strictly confidential, and when desired our agent will call at residence.

... MICHAELS, ..
900 Franklin Av. 6th and Chestnut
Phones, Main 2183; Main 3293. (8)

Musical

ABSOLUTELY correct method for cultivating the voice; 50c per lesson. Ad. E 12, Post-Dispatch. (5)

ALL piano tuning, $1.50; first-class tuner and repairer, 25 years' experience. H. Kautz, 2330 Gravois av. Bell phone Sidney 49. (14)

BARGAINS in used instruments; squares, $10 up; uprights, $75 up; organs, $8 up; piano players, $75 up; payments, $2 monthly up. KIESELHORST PIANO CO., Established 1879. 1007 Olive st. (14)

CASH paid for cornet, baritone, tuba, clarinets, cello, bass violin. TONY PLACHT, 1002 Olive st. (6)

CORANI SCHOOL OF SINGING—Reopened at 3559 Caroline st., corner Grand av.; singing taught in French, Italian, English and German. (60)

FREE—Violin, mandolin, guitar or banjo; send 2c stamp for particulars; we also teach these instruments by mail; any child knowing the A. B. C.'s can learn through our method; send 25c for trial lesson and be convinced. U. S. Music School, 225 Collinsville av., East St. Louis, Ill. (4)

GABLER upright, full size, mahogany case, in first-class condition. 3109 S. Jefferson. (5)

GABLER upright at a big discount. KLEEKAMP BROS. PIANO CO., 2307 Park. (6)

MUSICAL—Young lady will give piano for board in private family. Ad. M 192, Post-Dispatch. (2)

MUSICAL—Experienced gentleman pianist, post-graduate, teaches in homes, 60c. Ad. R 135, Post-Dispatch. (9)

MUSICIAN—Want to play violin with orchestra; experienced in dance playing. 1507 Hickory st. (4)

MUSICAL—Vocal and piano lessons from conservatory teachers, 50c; voices tested free; references. 3416 Bell av. (4)

PIANO—$45 buys fine square piano, stool and cover. 3511 S. Grand av.

PIANO—$30 buys fine piano, stool, cover and delivered. 1414 N. 16th st. (6)

PIANO, mandolin, guitar lessons exchanged for tailor work or groceries. Ad. O 19, P.-D.

PIANO—Must sell my fine upright piano this week; your own price. 2758 Armand. (5)

PIANO—For sale, magnificent upright Grand piano, fine mahogany case, nearly new, at extraordinary low price if sold this week. Apply at 3962 Botanical av. (62)

PIANO—Upright piano, cost $450 last summer, will sacrifice for less than $200; music cabinet and other household effects. 3805 Delmar bl. (5)

PUPILS Wtd.—Mandolin, violin and gutar pupils, by experienced teacher. Ad. 1507 Hickory st. (7)

SCHUBERT & MOXTER, 2602 Franklin; first-class piano tuning and repairing; both phones. (8)

SQUARE PIANO, $10, $20 and $30. SCHUBERT & MOXTER, 2607 Franklin. (6)

$135 BUYS slightly used Chickering upright piano, mahogany case, full size. ADAMS PIANO CO., 3100 S. Jefferson. Open every night. (5)

IF YOU WANT THE BEST

Buy the Henry F. Miller piano, Boston's most favored make; absolutely the best for tone, durability and workmanship; uprights, grands and art cases; terms reasonable; 50 years before the public.
KLEEKAMP BROS. PIANO CO., 2307 Park. (38)

Real Estate

FARMS FOR SALE

FARMS—For sale, fertile land in Texas, $1 per acre by our plan. Ad. J 71, P.-D. (2)

REAL ESTATE FOR EXCHANGE.

EQUITIES—To exchange, equities in two first-class brick residences, for brickyard with machinery. Ad. P 39, Post-Dispatch. (6)

FARM—Exchange, 80 acres in Christian County, Mo.; half cultivated; and 40 acres in Madison County, Mo. Ad. O 105, P.-D. (6)

SUBURBAN PROP'TY FOR SALE

HOUSES—For sale, suburban houses and lots a specialty. Al T. Smith, Old Orchard, Mo. (8)

LOTS—For sale, 2 lots in Kinloch Park, worth $300; will take $150 cash or will trade for chickens; one worth $200, will take $75. Inquire 2215 Olive.

REAL ESTATE CARDS

IT'S READY—Our beautiful new illustrated price list for spring and summer has been received from the printer. Don't make a purchase until you see it. Contains 100 pages of interesting matter to realty purchasers who are looking for a home, investment, manufacturing or unimproved property. Call at office and obtain a copy, or will be mailed on application. WEISELS-GERHART REAL ESTATE CO., 104-6 N. Eighth Street.

DWELLINGS FOR RENT.

FURNISHED COTTAGE—For rent or lease, 5-room beautifully furnished cootage, large grounds, one block from street cars or railroad; $25 per month. Ad. 109 Marshall av., Webster Groves, Mo. (4)

AGENTS' RENT LISTS.

J. I. EPSTEIN

610 CHESTNUT ST.

DWELLINGS.

4242 WEST PINE, 10 rooms	$90 00
5111 CABANNE, 10 rooms (new)	90 00
3741 WEST PINE, 12 rooms	83 33
4142 WEST PINE, 9 rooms	75 00
1314 GOODFELLOW, 9 rooms (cor.)	42 50
2705 S. JEFFERSON, 7 rooms	20 00
STEAM-HEATED APARTMENTS.	
S. E. COR. LINDELL AND BOYLE, 6 and 7-room apartments (new), $60 to $80 per month	
4319 LINDELL, 8 rooms, 2d floor east	75 00
4317 LINDELL, first floor east	70 00
4320A WEST PINE, 7 rooms	67 50
N. E. COR. VERNON AND UNION, 5 and 6 rooms (new) $50 to	60 00
4317 LINDELL, 3d floor west	62 50
4950 McPHERSON, 6 rooms, 1st floor	60 00
FLATS.	
4928 McPHERSON, 9 rooms	65 00
4322-32 PAGE, 6 and 7 rooms, new; $35 and	37 50
5083A KENSINGTON, 7 rooms	
5240A DELMAR, 7 rooms	37 50
5051A DELMAR, 6 rooms, Feb. 22	37 50
5081A DELMAR, 6 rooms	35 00
4137A WESTMINSTER, 6 rooms	35 00
608 S. KING'S HIGHWAY, 6 rooms	35 00
1406A N. KING'S HIGHWAY, 6 rooms	28 00
1391A-95A GOODFELLOW, 6 rooms (new)	27 50
6040A SUBURBAN, 6 rooms	25 00
1817A KENNETT PL., 6 rooms	25 00
5530A EASTON, 6 rooms	25 00
1141 S. SEVENTH ST., 5 rooms	20 00
2608 WASH, 5 rooms	18 00
STORES, ETC.	
606 Washington av., 4 floors	$10,500 00
1023 LUCAS, 4-story building, 35x50, elevators	
512 FRANKLIN, 3-story building; per month	166 66
2212 OLIVE	50 00
5534 EASTON	25 00
HALLS.	
N. W. COR. OLIVE AND TAYLOR, new fireproof bldg.; will rent for entertainments, balls, parties, weddings, etc.; per night $30 to	40 00
STABLES.	
5126 FAIRMOUNT	10 00

FLATS FOR RENT.

7-Room Flat For Rent.

4336 WEST PINE BL.

Hardwood floors throughout; marble bath and toilet; separate hot water heat and supply service; cedar closet; swell and modern.

MICHAELS, 100 N. Sixth St. (62)

TO LET—BUSINESS PURPOSES.

Kingsbury Building.

Elegant Apartments.

Southwest corner Delmar and King's highway, suites of offices and apartments of 2, 3 and 6 rooms and stores; steam heated; hot water, janitor service, quartered oak finish throughout; hardwood floors, tile bathrooms; exquisite combination fixtures; gas range, shades and every modern convenience. For further particulars call or address

CLAUDE E. VROOMAN

Phones Main 596, A 232, 8½ N. Eighth st. (6)

REAL ESTATE WANTED.

FLAT Wtd.—Four or five-room flat; south of Easton, west of King's highway; for cash. Ad. M 193, Post-Dispatch.

HAVE YOU A VACANT LOT? If so, improve it at once with modern flat, by which means you will "take in" instead of "pay out." We furnish the money, plans, etc. Write or call for particulars of our plan. John S. Blake & Bro. Realty Co., 17 and 19 N. 7th st. (61)

HOUSE Wtd.—Two-story house, four rooms each floor; won't pay more than $3000. Ad. R 45, Post-Dispatch.

LOT Wtd.—In western part of city; street made; not over $20 per foot. Ad. N 125, Post-Dispatch.

YOUR PROPERTY SOLD. GEORGE E. BRADLEY, 715 CHESTNUT ST., SELLS AT GOOD PRICES. SEE HIM. GOOD DEMAND FOR STORE AND FLAT BUILDINGS.

WE have a quick buyer for a good piece of corner property, business or flat, up to $30,000 cash: We mean business and can give you an answer in 12 hours. See us at once.
GEO. J. WANSTRATH R. E. CO.
815 Chestnut St.

IMPROVED PROPERTY FOR SALE

DEED OF TRUST—For sale; deed of trust for $3000 at 6 per cent for 3 years on 8-room new residence, new, with steel girders and columns, steam heat and best materials and workmanship throughout. Property a bargain at $4200. Apply 5119 Cote Brilliante av. Kinloch Delmar 1563L. (57x)

HOUSE—For sale, 4623 Cook av., modern 8-room brick; fruit trees and shrubbery; investigate; make offer.

HOUSE BARGAINS—Have four and six-room handsome new frame houses; some for two families; ranging from $1100 to $1475; save rent. Call 6119 Easton av.

HOUSE—For sale, splendid corner; South St. Louis; owner must sell this week. Mr. Genek, 34 Pozzoni Bldg. (62)

HOUSE—For sale, at a sacrifice, an elegant home, 5860 Von Versen, 9-room and reception hall red brick, almost new; lot 50x185; this place is almost new and a great bargain; only $8000 for immediate sale; apply at house. (4)

DWELLING—$300 cash, balance monthly, buys 4160 Flad av., a beautiful 2-story brick dwelling, containing 7 rooms, reception hall and all modern conveniences; hardwood floors on first floor, cabinet mantels, etc.; lot 25x123; a nice home.
CONRAD KRAFT JR. REALTY CO.,
8 North Eighth st.

HOUSES—For sale, new 8-room houses, just completed, with steel girders and iron columns, steam heated, wired for electricity, cabinet mantels, large French plate-glass front door, granitoid basement and walks, sanitary plumbing throughout, parlor finished in white enamel, dining room finished in Flemish oak, with beam ceiling and plate rail; upstairs woodwork finished to suit purchaser; every improvement found in any $10,000 home, houses cheapest ever offered at $4000; 5122 to 5134 Spalding av.; lot 30 ft. by 150 ft. to an alley; salesmen on premises, or phone Kinloch Delmar 1563L. (65)

SINGLE DELMAR FLAT, $6000.
Why do people buy away out west in mud when bargains can be had here? 4227, 5 rooms each floor; modern; all conveniences; see it.
GEORGE E. BRADLEY, 715 Chestnut st.

3800 BLOCK DELMAR, $500.

Balance rent, for this splendid 9-room stone-front house. I. W. SHANTZ, 902 Chestnut. (6)

1120 RUTGER ST.—$4000.

Splendid 6-room brick; alcove; attic, finished basement room; laundry, stable; lot 29x100 to brick alley; the owner will show you through; a bargain at this reduced price.
JOHN S. BLAKE & BRO. REALTY CO.,
17 and 19 N. Seventh st.

12 Rooms and Stable, $5350.

Washington av. residence; snap; Main 4875.
GEORGE E. BRADLEY, 715 Chestnut st.

MODERN 10 ROOMS, DELMAR, $5500

Nothing equal to it less than $8500.
GEORE E. BRADLEY, Agent.
Main 4875; A1C83. 715 Chestnut st.

CORNER

Rent $1110; Price $9300. Near Franklin and Jefferson.
GEORGE E. BRADLEY, 715 Chestnut st.

RENT $1104, PRICE $9300.

No. 2821-23-25 Missouri av., 2½-story brick flat for 4 families; gas, water; also frame home in rear, 5 rooms; street, sidewalk, sewer, alley made; lot 50x125; all in good condition, which makes this a good investment. See us.
HY. HIEMENZ R. CO., Agt., 614 Chestnut.

MAKE AN OFFER OWNER LEAVING CITY

3838 Russell av.; 10-room brick house; furnace and bath; lot 33x132; see us for price and card of admission.
HILDENBRANDT & NOBLE, 623 Chestnut. (62)

BROWNS HAVE THE EDGE ON CARDINALS IN YOUNG PLAYERS

McAleer More Fortunate Than McCloskey in Infusion of New Blood—Luck and Chance Cut a Lot of Figure in Performance of the Recruits—Training Days Upon Us.

For some twelve years now, or ever since the Baltimore club set the fashion of going South to prepare for the baseball season, have we been bothered, worried, surfeited and sickened with training camp stories of "wonders," "phenoms," "marvels," "bests evers" and such, about young players who turn up in the spring of the year to look for steady "jawbs" on big league baseball clubs.

About one in ten of the young men upon whom thousands of reams of white paper have been wasted, ever made a good big league player. When we think of the Russ Halls, the McDougals, the Tuck Turners, the Bert Joneses, the Kneppers, etc., upon whom we have wasted time, ink, white paper and brains, we get sore at ourselves and swear that there shall not be any more of it as far as we are concerned.

Must Look to Young Player.

But it is to the young player that the club owner with the weak team must look if he would strengthen. Seasoned and useful players are not to be had for money. Lajoies, Mathewsons, Flicks, yea, even Howells, are not to be bought for cold coin. If players like big Larry and Matty could be piked up for $10,000 each they would be much cheaper than the young bloods. It is safe to say that the Browns will spend $10,000 this year trying out young players. If McAleer secures one Lajoie he will deem himself amply repaid, and will not care a tinker's tink if all the others die.

So there you are. Boys who form hasty judgment and unripe opinions may say, "Why do they not buy well-known players?" If some of these young men would try to buy Lajoie, Flick, Dineen, Wagner or some other established star, he would find out why. So it is that to the luck of young players Mr. Manager must stick.

McAleer seems to have one or two men of whom things may be expected. There is this Niles, whom a good judge like Theodore Breitenstein says as between friends, on the level and no jolly, is a really fine ballplayer. And Hartzel, for whom Hedges gave $2500, surely a large sum for an untried player. He must be something or Hedges, who is not any Coal Oil Johnny, would not be parting with such money for him. Perrine, who played along with him, but whose judgment is not as ripe as Breitenstein's, says that Hartzel is a great hitter of right-handed pitchers, a fast fielder, a good thrower, but a bit apt to become discouraged if things are not breaking to his liking.

The Rousing O'Brien.

Then there is this lusty, carousing, swaggering, swashbuckling O'Brien. He sure is named grand for a ballplayer. O'Brien is a young man who hath a reputation for fondly regarding the beer when it is amber, the whisky when it is yellow, the wine when it is red and the woman when she is pretty. Ah! when a young man likes all these things, withal makes a reputation as an athlete, he must have the stuff in him. Now if the magical McAleer can quench O'Brien's thirst and make him color-blind to peroxide locks he ought to become a great player.

Also this young and big Jacobson, the fellow of the great weight. Pitchers of wide shoulders and heft are the stuff. Jacobson was out of condition last year and weighed but 150. At 180 he should be a better man.

These seem to be Hedges' jewels. We cannot take much stock in his Hemphills and Nordykes, Cooks and such. But Niles, O'Brien, Hartzel and Jacobson look like good prospects.

Cardinal Candidates.

Would we could pick as many promising candidates in Manager McCluskey's Cardinal quiver. While July may see better men at League than at Sportsman Park, March breezes will not blow them to St. Louis. Bennett, the second sacker from Seattle, and Slattery, the Tri-State catcher, look best, and no man would give over $250 for either at this very moment. Whereas the spendthrift Hedges could dispose of Niles, Hartzel, O'Brien or Jacobson for nice figures right now.

Perrine figures the best man on the Cardinal roster. He is a mighty game little rooster, but a bit undersized, it seems, for big league batting.

Next week the training season will begin. At the start McAleer seems to have much the best team. Yet, who can tell what may happen before the dog days?

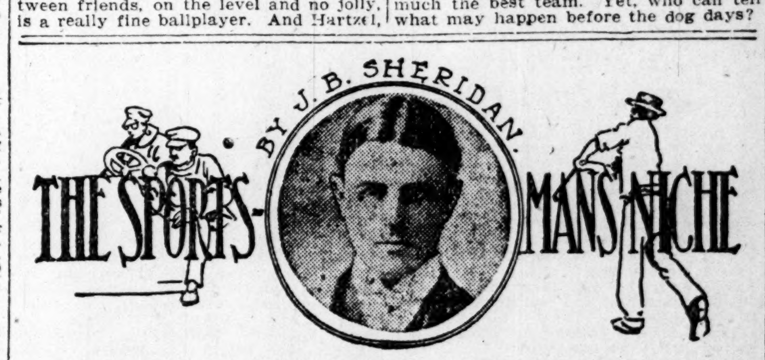

What man so wise, what earthly wit so ware,
As to descry the crafty, cunning train
By which deceit doth mask in visor fair
And cast her colors dyed deep in grain,
To seem like truth, whose shape she well can feign.
—Spenser.

Sometimes as the day passes, you now and then run into good men of professional predilections, that is, men whose admiration of sporting affairs is confined to the high exhibitions of the ball player, pugilist and race horse and who wonderingly inquires what you can see in the inferior efforts of the amateurs.

Just this: Amateur sport is on the level. Too often the professional sports are not.

This arraignment does not, of course, include baseball. That is one professional sport which is on the up and up as the haughty Haughton has it. But it has its four-flushers and false-fronters and edge-seekers.

As for the turf and ring, admirable sports, per se, such things as the Billings-Smathers, Britt-Gans, Brooks-Durnell affairs are enough to make Cribb, Gully, Jackson, Queensberry, Vanderbilt and Reus turn over in their graves.

Once, in the days of his callowness, the writer betted what was a large sum for him on a race horse. It was on Little Scout. They ran in the mud at Delmar. So gallant was the winning race the gray Taby Tosa put up against Scout that despite the loss of this sum, which meant much, the bettor was compelled to cheer the gallant gray. He thought it was a true-run race.

A few days later, same track conditions, riders, weights and distances, the horses met again. Scout won, walking, by an eighth of a mile. Then the bettor and the man who cheered even when he lost, felt very like a fool.

Again the writer was one of 10,000 idiots who cheered the white McGovern when he licked the darky Gans, who laid down. Gans can whip a ringful of McGoverns.

It is being made a simple sucker that sours a man on professional sports. What is the use of a high exhibition of skill when it is not on the level? And it is the performers themselves who ruin and destroy interest in their sports.

These are a few of the principal reasons why we foreswore racing and pugilism and lean to golf, tennis and college sports.

The time when the dissatisfied ball player must make up his mind to "accept a position" in a shop at $2.50 per diem and play on the Blue Grass Blades with the chance of picking up $5 on Sunday or signing for a regular salary of $300 a month and board paid half the time is upon him.

A very bright and handsome issue of Ye Clubbe, a journal published monthly by the M. A. C., is marred by a knock on Clarence F. Lloyd. W. D. Orthwein takes exception to some crack Clarence made about his refereeing in the swimming meet between the Chicago Y. M. C. A. and the M. A. C. and dignifies it "false statement." Chop the knock, Bill, chop. Clarence is one of the nicest boys going and one of the finest floppers in the club. Such enthusiastic fins as Orthwein and Lloyd ought to grab each the flipper of the other and be friends.

Bob Hedges has no holiday dates for his ball team at home. But he has three Sundays with the Cleveland club and four with the Athletics. And Comiskey, the bad boy of Ban's bunch, has not one of these fine Sabbath attractions. Commie will spend his winter curving his Irish tongue about Brother Ban's shoulders, will he?

From the manner in which the St. Louis Police Board is working, many is the man who had a pass to ball games last year will pay if he goes this season.

Johnnie McGraw should seek a job as a criminologist. He says he will cure Donlin of his hades-hoisting propensities with a short talk. Six long months in quod, having failed to teach the wayward Michael anything, we lay 100 to 1 against McGraw's conversation.

President Murphy of the Chicago National League club complains that his late confreres in the profession of journalism have not been kind to him since he became head of a baseball company. Well, it is a sad comedown, but we should forget and forgive the erring brother.

Horsemen racing at Ascot Park, Los Angeles, accuse Secretary Brooks of that track with partiality to certain owners which they deem unfair to all others. For 15 years, ever since he was secretary of the old East St. Louis tracks, horsemen have been saying such things about Brooks. A well-known Missouri turfman was supposed to have an "ace" at the East Side track. The unfortunate and ill-starred Caesar Young was credited with being close to Brooks in San Francisco. Now Boots Durnell is accused of being the favorite at Los Angeles.

It has not so far been proven that there is any truth in the charges. Be that as it may, quite certain it is that every horseman tries to curry favor and get inside with secretaries.

We have heard the same things about Jim Arthur at New Orleans and Tom Hayes at St. Louis, though Hayes nor no other man could find favor with Ed Maginn.

I am not familiar with the conditions at Los Angeles. In any event Brooks is accused of nothing more than every secretary in America has at one time or another been charged with. If Durnell was smart enough to get inside it must be admitted that not one of the owners who virtuously protested against the advantage of his position would not, if he could, achieve it.

It is a case of keen commercial competition. To call such racing sport is to misname it, as it is not sport, but commerce. For surely the watering of a track to favor one horse is not worse than the watering of a stock and the putting of paint on a bay horse to make him a chestnut is no worse than the putting of aniline dye in what is supposed to be raspberry preserves.

Let it go as commerce and on the market page. There is no place for it in the ranks of sport.

IMPROVED PROP'TY FOR SALE.

FOR SALE.

ONLY FOUR LEFT.

$200 down and $20 per month; this includes interest. If you want one of these cozy brick cottages, containing 5 rooms and reception hall, with porcelain bath, street, sidewalk and all improvements made, all modern and up to date, on lots 25x140 feet, on Montgomery, between Parnell and 25th; you'll have to hurry. For price and particulars address,
CLAUDE E. VROOMAN,
Phones, Main 596, A232. 8½ N. 8th st. (6)

PROP'TY OUT OF CITY FOR SALE.

PROPERTY—St. Louis County, from 1 to 200 acres. B. C. Stevens, Clayton, Mo. (8)

STOVE REPAIRS.

REPAIRS for "any old" stove. Forshaw, 111 N. 12th st. Kin. C97. Main 2043. (8)

REPAIRS for all stoves and ranges. Missouri Stove Repair Co., 113 N. 8th st. (8)

A. G. BRAUER STOVE REPAIRS 316 N. 3d St (8)

CHICAGO NATIONALS SECURE DICKINSON

Chance's Men Get the Crack College Twirler for 1906.

CHICAGO, Feb. 20.—Frank L. Dickinson, a member of the University of Chicago baseball squad, and last year considered one of the best college pitchers in the West, has been signed by President Charles W. Murphy of the Chicago National League Club. The contract was drawn up early in January.

Dickinson played for two years at Tufts College, and last year had the enviable record of winning from Yale, 4-2, shutting out the strong Holycross team and winning from Princeton, 1-0.

DUFFY AND M'LEAN WANT WISCONSIN

Athletes of Notorious Professional Leanings Apply for Kraenzlein's Position.

MILWAUKEE, Wis., Feb. 20.—Arthur Duffy, the world's champion sprinter, has applied for the position of coach of the Wisconsin track team. The application of the Georgetown flyer, which was sent as soon as he heard of the resignation of Dr. Kraenzlein, was received by Graduate Manager Downer yesterday. Another man who has recently been made conspicuous by reason of encouraging professionalism is also looking for the job. This is Charles McLean, who was recently discharged by the University of Missouri on the charge that he paid football players to play on the team.

THE GAME of the Gentleman

Sir Ashley Cooper, a celebrated English physician, used to advise: "We should all sleep more soundly if we made a rule to play billiards an hour or two each evening before going to bed."

Mme. de Stael was an enthusiastic billiardist and it is related of her that when exiled to Switzerland by order of Napoleon she overstayed the time limit for her departure from Paris in order that she might superintend in person the removal of her billiard table.

Mme. de Berri, it is claimed, set the fashion of billiards in Paris.

A Jap played a remarkable game at Moscow, winning in 12 hours a game of 5000, in the course of which he scored 1800 carom balls in succession.

Assistant Manager Hastings of Hauser's, after arranging a short-stop tournament with the expectation of participating in it, has been declared a professional and ineligible for play.

The Campbell-Gray balk-line match to decide the ownership of the Hauser silver loving cup, which was scheduled for Tuesday night, has been postponed and will not be played until Wednesday.

BE A MAN PAY US FOR CURES.

Master Specialists.
We treat successfully Blood and Skin Diseases; Nervous Debility; Vital Weakness; Enlarged Veins; Kidney and Bladder; Piles and Rectal Diseases and all Special Diseases of Men.
Hours, 8:30 to 8 Daily; Sundays, 9 to 12.
DR. MEYERS & CO.
N. W. Cor. Broadway and Market Street.
ST. LOUIS, MO.

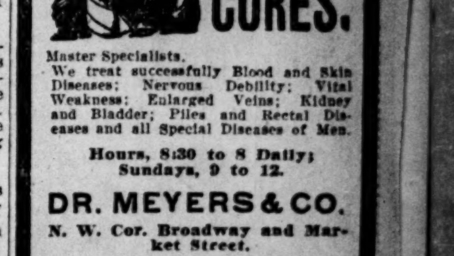

Every Woman is interested and should know about the wonderful Marvel Whirling Spray Douche
ASK YOUR DRUGGIST FOR IT—If he cannot supply the MARVEL, accept no other, but send stamp for illustrated book—sealed. It gives full particulars and directions invaluable to ladies.
MARVEL CO., 44 E. 23d St., New York.
For sale by
Johnson Bros., Broadway and Franklin av., and Wolff-Wilson Drug Co., 6th and Washington.

Men and Women.
Use Big G for inflammations, irritations or ulcerations of mucous membranes. Painless, and not astringent or poisonous.
Sold by Druggists, or sent in plain wrapper, by express, prepaid for $1 or 3 bottles, $2.75.
Circular sent on request.

Old Remedy. New Form
NEVER KNOWN TO FAIL.
Tarrant's Extract of Cubebs and Copaiba in
CAPSULES.
The tasteless, quick and thorough cure for simple and contagious vaginal and urinal catarrhs. Easy to take, convenient to carry. Fifty years' successful use. Price $1 at druggists, or by mail from the Tarrant Co., 44 Hudson St., New York.

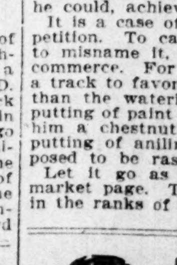

For WOMEN ONLY
Dr. Raymond's Pills.
Absolutely reliable, perfectly safe. Have brought happiness to thousands of anxious women. No pain, no danger, no interference with work; relief in 3 to 5 days. We have never known a single failure. Price $2.00 by mail. In liquid form, $3.00.
DR. R. G. RAYMOND REMEDY CO.
Room 111, 84 Adams st., Chicago.

YOUR FACE
Imperfections or Defects of the features corrected; deep wrinkles and unsightly hollows obliterated; all uninviting or displeasing blemishes and superfluous hairs removed. Consultation free. Suite 605
J. T. PINKSTAFF, M. D., 810 Olive St.

DR. BITTING CURES MEN AND WOMEN
Chief Physician State Medical Institute.
800 Olive St. (Cor. 8th and Olive) Specialist—Chronic Diseases Men and Women.
DR. BITTING, by his Improved Electro-Chemic Treatment, cures
Varicose and Knotted Veins, Rupture, Tumors, Rheumatism, Catarrh, Nose and Throat Diseases, Deafness, Sciatica, Asthma, Bronchitis, Kidney, Urinary, Nervous Debility, Bladder Troubles, Eruptions, Ulcers, Piles and Fistula, Blood and Stomach Troubles, Skin Diseases.
Call or Write
PAY When CURED. Consultation Examination FREE. STATE MEDICAL CO., 800 Olive St., St. Louis, Mo.

NO WORD FROM DRY DOCK DEWEY

Last Heard From on Jan. 22—Being Towed to Manila.

Special to the Post-Dispatch.

WASHINGTON, Feb. 20.—Naval officers are anxious for the safety of the dry dock Dewey and the members of its crew, which is being towed to Manila. The last news from the Dewey was received Jan. 22. She had then made 1500 miles of the voyage from the Chesapeake Bay to the Philippines and was in latitude 27 degrees 44 minutes north and longitude 41 degrees 23 minutes east.

The Dewey still has 1800 miles to go to reach Gibraltar, but it was stated at the Navy Department that the dock should have covered the distance by this time, even if she made but 60 miles every 24 hours. It is not believed that the Dewey has been lost, but the officials are very anxious about her. It is now expected she will make her next report from Madeira.

One explanation for the delay of the Dewey is that it has met with head winds and a strong head sea. Under these circumstances the Dewey can make no progress at all. Those who take a favorable view of the situation declare that she has been making but one knot an hour, and that the dry dock will reach Gibraltar safely.

Aderton Funeral in Pasadena.

Funeral services were held Monday at Pasadena, Cal., over the body of Ingrem Aderton, the 12-year-old daughter of Mr. and Mrs. W. T. Aderton of 4049 Washington boulevard. The chapel where the service was held was handsomely decorated with the favorite flowers of the child. Many St. Louisans attended the service, among whom were Samuel Cupples, Mrs. W. H. Scudder, Mrs. Hamilton Daughaday and Miss Daughaday, Mr. and Mrs. Tracy Drake and relatives from Los Angeles. The body will be brought to St. Louis.

When Rain Reigns

Then a MacCarthy-Evans—Von Arx made-for-you Raincoat reigns supreme.

When Old Sol pokes his head out from behind the clouds, the same coat looks like one of the long light overcoats that are going to be "the thing" this Spring.

Lots of Rain Coats keep the rain out, mighty few keep the shape in. The hand tailoring that is responsible for the graceful shape of MacCarthy-Evans—Von Arx Rain Coats assures that this shape will be permanent.

Our well-known policy assures that the price will be pleasing.

$35 to $60

MacCarthy-Evans —Von Arx

TAILORING CO., 820 Olive St.

The P. O. is still "just opposite." Phones: Bell, Main 5175, and Kinloch, B 300.

LADIES WHO WEAR Small Sizes

Will appreciate this value

CUT TO $2.35

Gun Metal Calf; Freak and Potay Lasts; Lace and Button

Value $3.00

Hu-man-ic

Boot Shop, 509 N. 6th

BELLEVILLE BULGE TO CUT CAR FARE

To Vote on Annexation of Seven-Mile Strip Along Trolley Route.

BIG SAVING TO RESIDENTS

Suburban Road Official Doubts Validity as Move Is Aimed at Company.

Belleville has begun to bulge. An attempt is to be made to extend the city limits seven miles in one direction. The Belleville City Council received and adopted Monday night petitions of property owners and voters for the annexation of territory on both sides of the rock road from the present western city limits to Edgemont, at the foot of the bluffs.

Unless the petitions are attacked or legal preventive action taken, the proposition to annex the strip will be voted on at the spring election. One of the petitions is signed by a majority of the property owners in the district to be annexed, and the other by a majority of the voters, as the law requires.

The seven-mile strip sticking out of the side of Belleville and asking annexation varies from 1400 to 2200 feet in width. It is of uniform 1000 feet width north of Rock road and of varying width south of the road. Its greatest width is near the western city limits, where it spreads out and takes in Reeb Station. The rest of the way to the bluffs the line follows substantially the right of way of the Day coal road.

Object, Reduced Fare.

The movement which resulted in the petitions was started by the Retail Merchants' Association of Belleville. The main object is to obtain a 5-cent fare from Belleville to the bluffs and enable the residents of that territory to reach Belleville on the East St. Louis & Suburban Electric Railway by paying one fare instead of two.

The expectation is based on the fact that the franchise under which the company operates in Belleville calls for a 5-cent fare to all points within the city limits.

L. C. Haynes, vice-president of the East St. Louis & Suburban, said Tuesday that it had not been decided what the company would do.

"It would be practical confiscation of the road," he said, "to compel us to carry passengers from all parts of Belleville to Edgemont, and vice versa, for 5 cents. The company could not do it and make money. I have not seen the petition, and do not know what it contains. I am not prepared to say whether we would be required to carry passengers for one fare between the bluffs and all parts of Belleville if this strip were annexed. That is something for the lawyers to say. There can be no question about the right of a city to annex territory in a reasonable manner, but it is doubtful whether it could annex a long, narrow strip along a trolley line for the purpose of obtaining cheaper fare."

If the Belleville limits are extended to Edgemont they will be within three and a half miles of the East St. Louis limits. An attempt was made in East St. Louis a year ago to extend the limits to Edgemont, but nothing came of it.

The territory asking to be annexed includes the growing town of Dewey, which attempted to incorporate last summer, but failed.

BOYD WITNESS FOR KIELY

Suspended Chief Is Granted a Week's Continuance.

Chief of Police Kiely will be tried next Tuesday, Feb. 27, on the charges for which he is now under suspension. The Police Board granted a continuance after receiving a written statement from Chief Kiely asking that he be given more time to prepare his defense.

Additional names of witnesses were submitted by Chief Kiely to the board. They included Capt. Boyd of Wyoming Street Station, who figures prominently in the charges against Kiely, three other captains, Chief of Detectives Desmond and Assistant Chief Keely, and a number of editors and reporters. Others are: David R. Francis, George J. Kinsky and Henry M. Berry, who were judges of the primary election at the poll where George H. Williams was assaulted; Lawler P. Daly, the man arrested for this assault and ordered released by Chief Kiely; Fred Warner, Forrest Ferguson, foreman of the December grand jury; Roscoe Shaw, secretary to the Chief of Police.

Walter H. Saunders has been retained by Chief Kiely as counsel. An effort will be made to have the attorney permitted to take part in the trial.

Pharmacists' Annual Ball.

The annual entertainment and ball of the Alumni Association of the St. Louis College of Pharmacy will be held Thursday evening, Washington's Birthday, at Liederkranz Hall, Thirteenth street and Chouteau avenue. The entertainment will begin at 8 p. m. and dancing will commence at 10.

Suit Over Eggs.

Suits have been begun against C. S. Stein, president of the C. S. Stein Commission Co., 515 Bell street, Alton, and his account in the Citizens' National Bank and the stock in his store has been attached. F. W. Haushalter has sued for $138 and F. S. Loelike has sued for $150. The suits grow out of transactions in eggs in which the complainants assert that they were not paid for shipments made to Stein.

Views of Ireland.

A festival and a stereopticon lecture will be given for the benefit of Immaculate Conception Church of Maplewood, at Hibernian Hall, Grand and Finney avenues, Tuesday and Wednesday. Stereopticon views of Ireland on Tuesday.

SAYS BUSCH WILL PAY FOR FRANCHISE

Secretary of Manufacturers' Railway Replies to Objections.

WILL DEPRESS TRACKS

Declares There Is No Intended Connection With the Terminal.

Richard Rassfeld, secretary of the Manufacturers' Railway Co., which is seeking a franchise along several streets east of Broadway to Osceola street and over a private right of way north of that thoroughfare to Grand avenue, came to the Post-Dispatch office Monday and said for publication:

"We want it thoroughly understood that our enterprise is in no way connected with the Terminal Railroad Association, and we don't care how plainly and emphatically the Municipal Assembly stipulates against any consolidation with the Terminal or other railroad corporation.

"The question of a fair compensation for the privileges which we ask we are willing to leave to the Municipal Assembly. It is understood, of course, that the compensation ought to bear some relation to the earnings of the road.

"We have agreed not only to depress our tracks at Broadway and Virginia avenue, as was demanded by the city and property owners, but have gone farther and are ready to depress our line for the whole distance between Broadway and Grand avenue, and to bridge every intersecting street.

Tunnel Impracticable.

"The suggestion of a tunnel is impracticable for many reasons, but principally because the cost would be out of all proportion to the worth of the property, and because a tunnel would make the handling of cars impossible. St. Louis has opposed the present tunnel for 30 years, and to add another would be a step backward.

"The Manufacturers' railroad at first is designed to give facilities for manufacture in a section where there is plenty of cheap ground, and to attract industries to St. Louis as well as to prevent others from going to East St. Louis.

"Ultimately the road will be a trunk line to the Southwest. We shall haul freight and passengers and want an entrance that will not put us at a disadvantage such as a tunnel would be.

"Mr. Busch has faith in the prospects of South and Southwest St. Louis, now practically dormant for want of proper facilities. That was what he had in mind when he and those associated with him asked for this franchise. The advantages to hundreds of blocks in both sections would far outweigh any detriment which, it is contended, the operation of the road along Osceola street would cause.

"We wish to impress on those who oppose us, as upon those who favor our enterprise, that we are willing to pay a fair sum for the franchise, that we have no connection or relations with the Terminal Association or any other railroad and that we intend to make the Manufacturers' Railway a safeguard against the further monopoly of terminal facilities in St. Louis."

OAKLAWN ENTRIES.

HOT SPRINGS, Ark., Feb. 20.—Oaklawn entries for Wednesday:

First race, 2-year-old maidens, three furlongs—Frank West, 115; Miss Kincett, 115; Game Bird, 108; Irish Brigade, 118; San Ardo, 117; Merchant, 118; Belle Scott, 114; Biawawi, 114; Allagati, 115; Twinkling Star, 114.

Second race, selling, six furlongs—*Martins, 104; *Dusky, 102; Mordella, 107; Don't You Dare, 103; *Ghats, 104; Kate Zitt, 98; *Anadarco, 100; Ada Russell, 107.

Third race, selling, one mile—Athena, 106; *Dave Sommers, 103; *Balmer V., 86; *Old Ella, 80; *Miss Leeds, 86; *Check Morgan, 102; *Dolinda, 108.

Fourth race, selling, six furlongs—Loricate, 115; Harmakis, 110; Payne, 100; *Mart Gentry, 100; *San Primo, 101; *Pity, 106; *Animosity, 107.

Fifth race, three and one-half furlongs, 2-year-olds, purse—Mary Welch, 103; Firatto, 112; Rudy, 118; Maxim Gorky, 112; Benevole, 109; Rifleman, 115; High Tide, 112; Elksino, 109.

Sixth race, selling, five and one-half furlongs—*Mafalda, 107; *Investor, 106; Selfish, 95; Barbaros, 97; *Lavinia True, 90; *O. G. Parke, 95; Lady Waddell, 95; Kingstonian, 97; *Bitter Hand, 97; *Omah J., 108.

*Apprentice allowance claimed.

CITY PARK ENTRIES.

NEW ORLEANS, Feb. 20.—City Park entries for Wednesday:

First race, six furlongs, selling—Censor, 117; Della A., 112; Harvest Time, 111; Henry of Franstamar, 109; *Maj. Carpenter, 109; *Clique, 104; *Miss Jordan, 104; *Draco, 97; Anna Hill, 97; Problem, 92.

Second race, six furlongs, selling—Lochgoil, 107; Jehune, 111; Dazzle, 111; Prince Brutus, 111; *Alcantara, 109; *Woodshade, 107; *Creel, 97; *Suds, 97; *Lady Charade, 92.

Third race, one mile and a sixteenth, selling—Ingolthrift, 114; Charawind, 113; Dungannon, 109; *Knowledge, 106; *Small Talk, 106; *Flying Charcoal, 106; *Algonquin, 104; *Lady Mistake, 104; Gray Dale, 109; *Ezra, 88.

Fourth race, six and a half furlongs, selling, 109; Honda, 107; *Kibosh, 105; *Jack Adams, 104; *Parisenne, 102; *Covina, 101; *Sportsman, 101; *Little Red, 101; *Susanne Rocamore, 99; *Sheen, 99; *Lythelist, 99; Caing—Cascine, 112; Father Talent, 112; Capitadilla, 94; *Maudina, 88.

Fifth race, five and one-half furlongs, handicap—St. Joseph, 115; The Splan, 114; Jack Dolan, 112; Monacordor, 110; Polly Prim, 106; Telephone, 104; Tichimingo, 104; Lucy Young, 102; Kargut, 100; Billy Handsel, 97; Daring, 96; Belknap, 95; Bert Osra, 95; Merely Mary Ann, 94; Adesso, 94; Precious Stone, 90; Billy Woodard, 90; Davenport, 90; Nutwood, 90.

Sixth race, five and one-half furlongs, selling—Wickford, 112; *Rain Devils, 107; Oak Grove, 107; *Skyward, 104; *Salmeda, 104; Oratorian, 104; Mr. Wadleigh, 104; Spendthrift Helen, 102; Handmash, 107; *Gold Bearer, 102; *Prince Glenn, 99.

Seventh race, mile and one-sixteenth, selling—Kleinwood, 114; Rockaway, 114; *Merry Acrobat, 109; Gambler, 106; *Juba, 106; *Morendo, 106; *Sias Lee, 99; *Goldie, 98; *Maneuver, 89; *Woggle Bug, 87.

Weather cloudy; track heavy.

*Apprentice allowance.

Oleo Dealer Arrested.

C. G. Knott of 3119 Pine street was arrested by Deputy United States Marshal Williams Tuesday on a warrant charging him with selling improperly stamped oleomargarine. Knott denies his guilt. He will have a hearing before United States Commissioner Babbitt Friday.

Window Washer Hurt by Fall.

While washing a window on the second story of a building at Ninth street and Washington avenue, Henry Zimmer, employed by Enterprise House Cleaning Co., fell and broke his left arm and thigh. He lives at 1403 Spruce street.

County Dramshop Licenses.

The County Court granted dramshop licenses Monday to Edward Burkhardt of Chesterfield, Will H. Ahsmann, 9941 South Broadway; Louis Gnauch, Sappington and P. J. O'Donnel, Woodbine avenue and Kirkwood limits.

Negroes Espouse Spiritualism.

The first negro Spiritualists' Society organized in St. Louis will conduct services Thursday afternoon at the State Progressive Spiritualists' Society of Missouri, which will hold its annual meeting and election of officers, beginning Wednesday morning at Temple of Spiritualism, 3015 Pine street.

SPECIAL BARGAINS THIS WEEK!

Three Drop-Head Singers at $18.00

Two Drop-Head Eldridge at $17.00

One Genuine Wilcox & Gibbs Automatic at $25.00

Your choice of a New Home, White, Domestic, Singer and others, from .... **$3.00 Up**

These machines have been taken in exchange for the light-running, ball-bearing White; we are overstocked with them and need the room. Come quick if you want a bargain. When in need of anything in the furniture, stove or carpet line it will pay you to get our prices before buying. Sole agents for the 1900 ball-bearing Washer.

J. C. GEITZ SEWING MACHINE AND FURNITURE CO.

1315-19 North Market St., 4752 Easton Av., 518 Franklin Av.

Phone D 499. Tyler 430.

POST-DISPATCH'S RECORD OF MARKETS AND FINANCE

FURTHER RECOVERY IN THE EASTERN MARKET

Buying in the Coal Stocks, on More Favorable Labor Reports, Lifts Prices in the General List and the Close Is Very Firm.

Special to the Post-Dispatch.

NEW YORK, Feb. 20.—Stocks opened unchanged to a fraction higher on Wall street today, with the volume of trading limited. Shorts were the best buyers around the opening.

There is very little in the news of importance this morning, and temporarily at least market sentiment is more cheerful. There is much in the situation, however, to cause caution on the advancing side, and a traders' market is indicated for some days to come. The professional element are looking for another drive against values in the latter part of the week, and are selling the active list on the rallies. Commission house business is now very limited.

The Early News.

Americans were fractionally higher in London this morning, the gains ranging from ⅛ to ¾ per cent. Canadian Pacific is the strongest stock in the international list. A great deal of attention is being directed to the decision of the Supreme Court handed down yesterday at Washington, which affects the coal roads. It would seem as if the decision would prohibit the direct sale of coal by railroads owning coal properties. Substantially it means that railroads cannot sell goods at less than the cost of delivery. There is nothing in the decision so absolutely vital that it should seriously affect the big roads. It must be remembered that the coal properties of practically all the companies are operated by companies identified in the roads—that is, independent in law, if not in fact. The decision may be made the excuse for a drive at the coal stocks, but the logic of such an attack is not very clear. Another interesting item of news this morning is the reported decision of the gas commission to fix the price of gas in Manhattan and the Bronx at 85 cents. Should such a decision be handed down and be put into effect at once, it is believed the actual result would be higher prices for gas stocks. The Algeciras conference has been lost sight of to some extent, but it is approaching a satisfactory termination.

It must be remembered that an agreement will mean the removal of one of the most irritating factors in the European situation and further it will release an immense amount of money that is now tied up pending such a settlement. The demand in the loal crowd still reflects an extensive short interest.

The Late Trading.

The market improved after the noon hour, following the report that an agreement between the coal operators and miners was in a fair way of being reached. The buying in Reading and the coal properties was distinctly good and substantial gains were scored in these issues. Reports from the winter wheat section were encouraging and caused the shorts in the granger shares some uneasiness. Money market conditions received less attention, as the banks are considerable gainers from the Subtreasury on the week and it is expected that the liquidation of last Friday and Saturday will reflect favorably in the coming bank return. Foreign money markets show a tendency to relax and foreign bankers are still lending large sums in the local market. Some selling, however, followed a rise in rates to 8 per cent in the late market. Railroad earnings coming to hand are phenomenal and have been one of the main causes in checking the decline. Traffic reports continue favorable and a slight improvement is reported in certain departments of the steel and iron industry. The market was irregular at closing, which was moderately active and in most cases higher for the day.

Local Clearings.

	Clearings.	Balances.
Today	$10,571,849	$1,282,885
Last week	10,769,555	678,481

Clearings decreased $197,706; balances increased $604,404.

NEW BOND BILL REGULAR.

Comptroller Learns $4,000,000 Measure Could Be Passed.

There is nothing in the way of Mayor Wells having a new $4,000,000 bond issue bill introduced and passed at the present session of the Municipal Assembly, according to Comptroller Player. Mr. Player said Tuesday that there was no doubt in his mind that a new bill could be introduced at this session. With doubt on this point removed it is expected that the bill will be prepared and introduced without delay.

There is a possibility that the Ziebold bill still pending in the House of Delegates may be called from the Committee on Ways and Means at Tuesday evening's meeting and an attempt to so amend it as to bring it within the views of the Council which Friday evening killed the bond issue which had been pending there.

NEGRO KILLS GIRL.

Mob Ready to Avenge Murder of School Child.

Special to the Post-Dispatch.

SHREVEPORT, La., Feb. 20.—Thirteen-year-old Miss Lear was killed by a negro here yesterday as she was returning from school. He called on her to halt, but the girl screamed and started to run. The negro caught her and shot her twice, killing her. Three witnesses saw the deed from a distance, but the negro escaped.

A negro about 35 years of age, whose name is unknown, was arrested soon after by Col. S. J. Ward and a posse of deputies and citizens and immediately hurried to the Jail. A mob assembled about the Jail, demanding vengeance, but after a speech by Judge Bell, urging the necessity for allowing the law to take its course, the crowd dispersed.

WEATHER INDICATIONS.

Missouri—Partly cloudy and slightly colder Tuesday night, with probably showers in extreme east portion; Wednesday, fair.

Illinois—Showers and slightly cooler Tuesday night; Wednesday fair; fresh southwest to west winds.

Iowa—Showers in east portion Tuesday afternoon, followed by fair Tuesday night and Wednesday; slightly cooler Tuesday night.

South Dakota, Nebraska and Kansas—Fair Tuesday night and Wednesday; moderate temperature; fresh westerly winds.

Temperatures at 7 a. m.: Boston, New York and Minneapolis, 34; Philadelphia, 38; Washington, 30; Cincinnati, 46; Chicago, 46; St. Louis, 52.

REALTY BOOM IS SHOWN.

Valuations Show $34,000,000 Excess Over 1905.

Assessor O'Brien forwarded Tuesday to the State Auditor a statement of real estate valuation in St. Louis, which shows an increase of nearly $34,000,0000 over the valuation of 1905.

In 1905 the valuation was $251,226,000. In 1906 it is $384,566,000. The valuation of personal property has increased nearly a million dollars, being $88,028,210 for 1906.

The Board of Equalization, composed of Assessor O'Brien and four freeholders to be appointed by the circuit judges, will meet March 19 to hear appeals from assessments levied by Mr. O'Brien.

Bank Sues on Notes.

The Iowa National Bank of Ottumwa, Io., Tuesday entered suit in the United States Circuit Court against the Weber Implement Co. of St. Louis to recover $4140 representing the aggregate of four promissory notes, which, it is alleged, the implement concern gave to the Janney Manufacturing Co. of Ottumwa, and which were later assigned to the bank. The notes bear various dates between Nov. 21, 1903, and Jan. 1, 1905. Lehmann & Lehmann are attorneys for the bank.

New York Stock Quotations.

Reported daily for the Post-Dispatch by Wasserman, Bro. & Co., 515 Olive street.

NEW YORK, Feb. 20.

STOCKS.	Open	High	Low	Price at 1:45
Am. Car and Fdy.	43⅞	44⅝	43⅝	44
Am. Loco. com.	73	74⅜	72⅞	74
Am. Smelter	163¼	163⅞	162½	163⅜
Am. Sugar	141⅜	141⅜	141	141⅜
A. C. P.	113	112⅝	111⅜	112
C. F. I.	64½	66⅛	63⅞	65⅛
Consolidated Gas	176½	177⅝	176½	177½
Natl. Lead com.	84⅜	86¼	84½	85¼
North American	100⅞	101⅝	100⅝	101⅜
Pacific Mail	46⅞	46⅞	46½	46½
Rep. I. and Steel	33	33	32⅞	32⅞
do preferred	105⅜	105⅝	105½	105½
T. C. I.	156	156½	156	156½
U. S. Steel	41⅞	42⅜	41⅞	42¼
do preferred	106⅞	107⅛	106⅞	106⅞
Western Union	93⅜	93⅜	93⅜	93⅜
Atchison common	90¼	90⅜	90	90
B. & O.	110⅛	110⅜	110	110½
B. R. T.	80½	82⅜	80⅜	81⅝
Canadian Pacific	172⅞	173⅜	172½	173⅜
C. & O.	56⅜	57¼	56½	56⅞
C. & G. W.	20⅞	21¼	20⅞	21¼
C., M. & St. P.	180	181¼	179⅜	180⅛
Colorado Southern	32⅞	34⅛	32⅞	34⅛
D. & H.	211	214	211	214
Erie common	43⅝	44⅝	43½	44¼
do 1st	78	78¼	78	78¼
Illinois Central	173⅞	173⅞	173⅞	173⅞
Iowa Central	32¼	32¼	32	32
Louisville & Nashville..	148	148⅞	147½	147⅞
Metropolitan	117⅝	118⅛	117⅜	118⅛
Metropolitan Secs.	69½	70⅜	69½	70
Mexican Central	24¼	24⅞	24¼	24⅞
M., K. & T.	34⅜	34⅞	34½	34⅝
Missouri Pacific	100¼	101¼	100¼	100⅞
N. Y. Cent. common...	149	149½	148⅝	148⅞
N. Y., O. & W.	50⅝	51½	50⅜	50⅝
Norfolk & Western	88½	88⅛	87⅝	87⅞
Pennsylvania	139	140¼	139	139⅝
Reading common	136	140½	135	139½
Rock Island	25⅝	26⅞	25⅝	25⅞
do preferred	64⅝	64⅝	64⅝	64⅝
Southern Pacific	66	66½	65⅞	66⅛
Southern Railway	38⅜	39	38½	38⅝
Texas Pacific	34⅛	34⅞	34⅛	34⅜
Union Pacific com.	152¼	153¼	151⅜	152⅜
Wabash common	23	23⅜	23	23⅜
do preferred	46	46½	46	46¼

Sales to noon, 480,300 shares.

LIVESTOCK.

CATTLE—Receipts, 5000; some pretty good kinds were included in today's liberal supply, as well as a large number of common to fair grades. The market was slow and a shade lower.

SALES.

No.		Av.	Price.
2	native beef steers	1120	$5 15
3	native beef steers	1250	5 00
9	native beef steers	1280	4 65
17	native beef steers	1135	4 60
10	native beef steers	1095	4 50
13	native beef steers	865	4 40
2	native beef steers	975	4 35
2	native beef steers	900	4 25
2	native beef steers	1155	3 85
1	native heifer	850	4 40
2	native heifers	755	4 35
5	native heifers	776	4 25
4	native heifers	837	4 00
55	native heifers	742	3 90
14	native heifers	812	3 85
7	native heifers	751	3 75
5	native heifers	740	3 65
1	native heifer	470	3 50
2	native heifers	620	2 95
2	native cows	1150	4 00
5	native cows	1200	3 85
4	native cows	992	3 75
5	native cows	1044	3 70
6	native cows	1078	3 60
6	native cows	923	3 50
4	native cows	860	3 35
9	native cows	950	3 15
8	native cows	885	3 00
1	native cow	920	2 90
2	native cows	960	2 50
8	native cows	787	2 25
1	native stock steer	690	3 40
17	native stock steers	515	3 00
3	native heifers	446	2 25
1	native milker	...	36 00
4	native milkers, each	...	32 50
2	native milkers, each	...	31 25
2	native milkers, each	...	27 50
4	native milkers, each	...	25 00
2	native milkers, each	...	22 50
5	native veal calves	120	7 25
5	native veal calves	126	7 00
4	native veal calves	132	6 75
10	native veal calves	122	6 50
2	native veal calves	90	5 50
1	native veal calf	240	4 50
5	native veal calves	340	3 25
2	native bulls	1650	3 50
1	native bull	1580	3 20
2	native bulls	1250	2 85
23	Texas steers	1019	4 50
27	Texas steers	722	4 20
20	Texas steers	832	4 05
10	Texas steers	834	4 00
4	Texas bulls	1507	3 50
6	Texas cows	871	3 10
5	Texas cows	790	2 10
21	Arkansas steers	1077	4 50
14	Arkansas steers	814	3 85
27	Arkansas steers	846	3 80
22	Arkansas steers	733	3 50
63	Arkansas steers	760	3 40
5	Arkansas bulls	1290	3 50
32	Arkansas mixed	511	1 90
2	Arkansas calves	165	2 50

HOGS—Receipts, 10,000; a fairly large supply on offer, mostly of pretty good quality. The market ruled active at steady prices.

SALES.

No.	Av.	Price.	No.	Av.	Price.
89	218	$6 30	30	207	$6 25
100	186	6 25	66	195	6 22½
76	232	6 22½	53	202	6 20
76	191	6 20	69	201	6 17½
46	239	6 17½	88	193	6 15
87	194	6 15	76	195	6 12½
72	185	6 12½	76	187	6 10
69	185	6 10	74	194	6 05
67	175	6 05	81	180	6 00
66	124	6 00	28	123	5 95
93	103	5 90	3	420	5 85
2	350	5 75	21	106	5 50
178	79	5 25			

SHEEP—Receipts, 2500; there was a good, moderate supply of sheep and market dull at about steady prices.

SALES.

No.		Av.	Price.
97	Western lambs	77	$6 85
209	Western lambs	69	6 50
10	native sheep	96	5 35
176	Western ewes	98	4 65
1	Western ewe	140	4 00

INDEPENDENT STOCKYARDS.

CATTLE—Market steady and active.

SALES.

No.		Av.	Price.
20	native steers	1227	$4 50
22	native steers	1251	4 65
2	native steers	1190	4 50
8	native steers	1157	4 35
32	native steers	1082	4 20
5	native steers	1020	4 00
10	native heifers	839	3 90
39	native heifers	7[illegible]	3 70
26	native heifers	591	3 55
7	native heifers	683	3 30
18	native heifers	756	3 25

HOGS—Market opened steady, closed strong and active. Receipts fair.

SALES.

No.	Av.	Price.	No.	Av.	Price.
71	215	$6 30	50	197	$6 25
70	184	6 25	41	215	6 22½
40	186	6 22½	79	188	6 22½
42	188	6 20	87	151	6 20
64	157	6 20	85	177	6 20
67	164	6 15	69	188	6 15
91	170	6 15	124	137	6 07½
92	163	6 17½	127	107	5 70

STAGE OF THE RIVER.

Special to the Post-Dispatch.

CAIRO, Ill., Feb. 20.—Stage of river this morning, 15 feet, a fall of .6 of a foot in the past 24 hours. The Spread Eagle has come off the ways at Paducah, Ky. The Stacker Lee, from Cincinnati, en route to Memphis, arrived in port at 9:30 a. m., yesterday, and departed at 9 p. m. The Sycamore returned to Paducah at 8 last evening. A gasoline launch, the "Kitty Tom," from Cincinnati, en route to New Orleans, stopped at this port yesterday for supplies. The members aboard will attend the Mardi Gras festivities.

CAPE GIRARDEAU, Mo., Feb. 20.—River 12.8 and rising slowly. No ice running. Fair and warmer.

Husband Threw Lamp.

Alleging that her husband threw a lighted lamp at her while she was in bed, and that he was otherwise cruel to her, Mrs. Mary Acker has filed suit in the Circuit Court at Belleville for divorce from Jacob Acker. Acker was fined $100 and costs a few days ago by Justice Wangelin on a charge of wife-beating. In administering the fine, Justice Wangelin expressed regret that he could not sentence the prisoner to a whipping post.

BEARS AGAIN CONTROL WHEAT

Cables and Reports of Rain in India Keeps Shipment Depressed.

OTHER GRAINS EASY

Selling Is Better Than the Buying in Both Corn and Oats.

The bears continued to hammer wheat again today and prices closed lower all along the line. Market sentiment as well as the news received was generally bearish, and the only support came from the shorts.

Weather conditions in the growing wheat area were unsettled, but not unfavorable, and few reports of damage are being received. Reports of beneficial rains in the Punjaub district in India also added to the bear feeling.

Foreign markets were quiet and Liverpool closed ⅛d lower on wheat and ½d lower on corn. Berlin closed ⅛c up, Budapest ⅛c lower and Paris ⅛c lower. Antwerp closed unchanged.

Receipts both locally and in the Northwest continue liberal and Minneapolis and Duluth reported 326 cars, against 861 last week, 179 last year and 701 two years ago. Winnipeg received 215 cars, against 93 last year, and Minneapolis stocks increased 125,000 bu for the three days of the current week.

The cash demand continues only moderate and millers report little if any improvement in the flour outlook. Clearances of wheat were 96,000 bu, of corn 224,000 bu and of oats 120,000 bu.

Bradstreet's visible showed:

Wheat—East of Rockies, decrease 902,000 bu; Europe and afloat, increase 2,700,000 bu; total increase 1,798,000 bu.

Corn—Decrease 143,000 bu.

Oats—Decrease 886,000 bu.

Wheat—Last week, decrease 1,607,000 bu; last year, decrease 79,000 bu.

Corn—Last week, increase 1,001,000 bu; last year, decrease 1,791,000 bu.

Oats—Last week, decrease 618,000 bu; last year, decrease 669,000 bu.

Lower cables, the weakness in wheat and a light cash demand caused an easier tendency in corn. Oats were quiet but easy.

Primary movement—Receipts—Wheat, 456,460 bu; last year, 369,496 bu. Corn, 955,880 bu; last year, 634,160 bu; oats, 516,292 bu.

Shipments—Wheat, 383,656 bu; last year, 109,874 bu. Corn, 443,866 bu; last year, 313,356 bu; oats, 640,206 bu.

St. Louis receipts and shipments—Wheat, receipts, 56,494 bu; shipments, 70,220 bu. Corn—Receipts, 139,760 bu; shipments, 119,840 bu. Oats—Receipts, 106,650 bu; shipments, 99,130 bu.

FLOUR—Receipts, 9910 bbls; shipments, 13,970 bbls. Quote new soft winter flour, patents, $4.30@4.50; straights, $4.15@4.25; extra fancy, $3.90@4; foregoing in wood. In jute (Nebraska and Iowa), 15@25c lower per bbl than Kansas; Kansas hard winter, patents, $3.90@4; straight, $3.75@3.85; first-clearing, $2.90@3.25; second-clearing, $2.50@2.70.

HAY—Receipts, 805 tons local and 250 tons through; shipments, 680 tons. Quote hay, timothy, choice, $14@14.50; No. 1 timothy, $12.50@13.50; No. 2, $8@10. Prairie hay, No. 1, $10@11; No. 2, $8@9.50; choice clover, $12@12.50; No. 1 clover, $10@11.50; No. 2 clover, $8@9.50; No. 1 clover mixed, $11@12. No. 2 clover mixed, $9@10.

FUTURE PRICES.

ST. LOUIS.

	Close Yest'day	Highest Today.	Lowest Today.	Close Today.
Wh't-May	80⅝a	80½	79⅞-80a	80¼b
July	79½b	79¼@⅜b	78⅞a	79⅛@¼a
Corn-May	40⅞b	41	40⅝	40¾b
July	41⅞b	42	41⅝@¾	41¾
Oats-May	29⅞	30	29⅝	29⅝
July	29 n	....	....	....
Sept. ...	28 n	....	....	....

NEW YORK.

	Close Yest'day	Highest Today.	Lowest Today.	Close Today.
Wh't-May	88⅞	88⅝	87¾	88¼b
July	87⅝	87½	86⅞	87⅜
Sept. ...	85⅝	85¾	85¼	85⅞a
Corn-May	49¼	49¼	48¾	48⅞b
July	49⅜b	49⅜	49	49¼a

MINNEAPOLIS.

	Close Yest'day	Highest Today.	Lowest Today.	Close Today.
Wh't-May	81⅝	81⅜@½	80½	81⅛b
July	83⅜	83¼	82⅝	83 a

CHICAGO GRAIN.

	Close Yest'day	Highest Today.	Lowest Today.	Close Today.
Wh't-May	83⅛	82⅞	81⅞	82⅜@½
July	82⅛b	81⅞	81⅛	81⅝b
Sept. ...	81⅛@¼	81	80⅝	81 a
Corn-May	43¼@⅜	43⅜	42¾	43 a
July	43⅝@¾	43¾@⅞	43⅜	43½b
Sept. ...	44⅛	44¼	43⅞	44 a
Oats-May	29⅞@30	30	29½@⅝	29¾b
July	29⅜a	29⅜	29	29⅛
Sept. ...	28 a	28	27⅝	27⅞b

CHICAGO PROVISIONS.

	Close Yest'day	Highest Today.	Lowest Today.	Close Today.
Pork-May	$15.85	$15.77	$15.57	$15.67
July	15.50	15.40	15.20	15.32 n
Lard-May	7.82-85	7.80-82	7.75	7.75
July	7.92-95	7.90	7.85	7.85
Sept. ...	8.05 a	8.02	7.97	7.97 a
Ribs-May	8.25	8.20	8.12	8.12-15
July	8.30-32	8.27	8.20-22	8.20-22

KANSAS CITY.

	Close Yest'day	Highest Today.	Lowest Today.	Close Today.
Wht.-May	75¾@⅞	75¾	74⅞	75⅝a
July	73⅛@¼	74	73⅜	73⅝@¾b
Corn-May.	39⅛@¼	39⅜	38⅞@39	39⅛b
July	39⅜@½	39⅝	39¼@⅜	39⅜b

TOLEDO.

	Close Yest'day	Highest Today.	Lowest Today.	Close Today.
Wht.-cash	86	86a	85¼	85¼
May	87	86⅞	86⅛	86⅜
July	84⅜	84¼	84	84

ST. LOUIS CASH MARKET.

	Today.	Yesterday.	Year ago.
WHEAT.			
No. 2 red ..	89½@90½	90 @90½	....
No. 3 red ..	85 @87	87 @88½	....
No. 4	75 @82	78 @85	....
No. 2 hard..	80 @83	79 @85	....
No. 3 hard..	75 @78	76 @77	....
No. 4 hard..	70 @75	70 @75	....
CORN.			
No. 2	40¼	40 @40½	....
No. 3	39 @40	39 @40	....
No. 2 yellow.	40¼@40½	40¼@40½	....
No. 2 white..	41½@42¼	41½@42	....
No. 3 white..	40½@41	40½@41	....
OATS.			
No. 2	31 @32	30½@31¼	....
No. 3	30 @30¼	30 @30¼	....
No. 2 white.	31¼	31½@32	....
No. 3 white.	31¼	31 @31¼	....
No. 4 white.	30 @30¼	30 @30¼	....

PRIESTS AID ROMANCE.

Brothers of Couple Will Officiate at Wedding.

Two priests have aided Cupid in a pretty romance, which will be culminated Wednesday morning, when Miss Mamie Mahoney of New Orleans will be married to John Scott of 3812 Finney avenue, St. Louis.

Miss Mahoney is a sister of Father Mahoney of St. Alphonsus' Church, Grand and Finney avenues, and Mr. Scott is a brother of Father Scott of St. Alphonsus' Church in New Orleans. About two years before the World's Fair Miss Mahoney came to St. Louis as a guest of her brother. She was then introduced to Mr. Scott, who was fascinated with the Southern beauty.

She returned to New Orleans and the pair agreed to keep up a correspondence. The following February Mr. Scott went to New Orleans to attend the Mardi Gras, he says. It is supposed they became engaged then.

During the World's Fair Miss Mahoney visited the Scott home and this time she stayed two weeks.

They will be married Wednesday morning at St. Alphonsus' Church, New Orleans. Father Mahoney will marry the couple and Father Scott will assist. When they return from New Orleans they will stop at the Scott home on Finney avenue for about two weeks; from there they will go housekeeping.

Mr. Scott is a salesman for the Becker-Moore Paint Co., 1115 Lucas avenue.

BUTTER, EGGS AND POULTRY.

BUTTER—Steady; creamery, extra, 28@29c; firsts, 24@25c; seconds, 21@22c; dairy packed, fancy, 20@21c; poor to fair, 18@19c; ladles, firsts, 18@19c; seconds, 17c; process, 21@22c; country packed, 13½c; grease, 4@5c.

EGGS—Receipts, 1579 cases local, 130 cases through; shipments, 1099 cases. Market easy; extras, cases included, 14c; strictly fresh firsts, 13c; current receipts, 11½c.

POULTRY—Fowls, 10½c; spring chickens, 12½c lb; turkeys, good dressing, 15½c; ducks, 13c lb. Dressed poultry: Turkeys, 16½c; chickens, fowls, 11c; spring chickens, 13c; ducks, 14c; capons, 14@15c; geese, 9@10c.

VEALS—6c lb. for fat; heretics, thin and small, 4@4½c.

ONIONS—Choice to fancy red or yellow globe, in sacks, 40@57c; fancy sacked white globe, 75@80c; Spanish, $1.35 per crate.

POTATOES—Market dull; prices weak; Northern, 56@57c; Colorado rurals, 75c; white, 53@55c.

SWEET POTATOES—Home-grown Bermuda at 40@50c; Nansemond red at 75c; yellow Nansemond and Queen at 65@70c per bu box.

TOMATOES—Florida, 6-basket crates at $4.50@5 for fancy.

FRUIT—APPLES—Fancy colored stock at $5.50@5.75 bbl; more plentiful; Ben Davis, $3.75@3.90; Eastern Baldwin, greening and russets, $4.90@5 for choice. GRAPES—Malaga, $5.50@6.50 bbl. ORANGES—Florida brights and russets at $3@3.25 per box. California navels, $2.50@3.25.

STRAWBERRIES—Florida sold at 40c qt.

VEGETABLES—Whole average lots, not selections: CARROTS—Home-grown, 40@50c bu. CABBAGE—New York Danish, $25@27 ton, track; $27@28, delivered; red, at $15@20 per ton delivered. LETTUCE—Florida, well-headed, @3@3.50 per hamper; New Orleans, choice stock, at $6@6.50 per bbl. BEETS—40c per bu. STRING BEANS—Florida, $5.50@6 per bu box. CELERY—California Golden Heart at $4.25 crate, delivered. EGGPLANT—Florida, 1½-bu crate, $2.50. CUCUMBERS—Hot-house, $1.75 per dozen.

Butter and Eggs.

CHICAGO, Feb. 20.—Butter firm; creameries, 17@27½c; dairies, 17@24½c. Eggs weak; at mark, cases included, 12¼c. Cheese firm; daisies, 13c; twins, 11¾@12c; Young Americas, 13c. Poultry, live, steady; turkeys, 13@15c; chickens and springs 12c.

Grain in St. Louis Elevators.

	Today.	Yes'day.	Year ago
Wheat	2,145,117	2,129,681	2,848,695
Corn	565,301	519,598	127,169
Oats	678,984	690,982	885,703
Rye	35,896	43,116	5,433
No. 2 red wheat.	346,081	338,293	902,783
No. 2 hard wheat.	842,700	891,128	48,637
No. 2 mixed corn.	270,081	242,505	79,699
No. 2 white corn.	88,001	74,317	11,294
No. 2 mixed oats.	262,520	269,398	506,640

Livestock by Telegraph.

KANSAS CITY, Mo., Feb. 20.—Cattle—Receipts 13,000, including 300 Southerns; market slow and steady; native steers, $4@6; Southern steers, $3.75@4.90; Southern cows, $2.25@3.75; native cows and heifers, $2.25@5; stockers and feeders, $3@4.80; bulls, $2.60@4; calves, $3@7.50; Western fed steers, $3.50@5.60; Western fed cows, $2.50@4. Hogs—Receipts 10,000; market steady; bulk of sales, $6.05@6.15; heavy, $6.10@6.20; packers, $6.07½@6.17½; pigs and light, $5.80@6.10. Sheep—Receipts 8000; market steady to weak; muttons, $4.25@7.75; lambs, $5.50@6.90; range wethers, $5.50@6.15; fed ewes, $4.25@5.20.

UNITED COMMON ON THE UPTURN

Good Buying in This Security Lifts It Over Two Points.

BANK LIST IS QUIET

Missouri-Lincoln the Only Seller—Alton Granite Strong and Higher.

United Railways common absorbed the attention of the local brokers at the session of the exchange today and the price on very liberal transfers rose over 2 points at $49.25. The preferred stock was also in improved demand at $86.25 and $86.12½ and the bonds were firm.

The demand in the bank and trust list was light and 1 share of Missouri-Lincoln Trust at $138 was the only transfer.

Chicago Railway Equipment was taken at $8.87½ and Kansas City Home Telephone 5s at $94 for the small bonds. Alton-Granite was bid up $10 per share from the last bid price to $80, on the report that the merger of the East Side traction lines is nearing completion.

FULL SESSION—CLOSING QUOTATIONS.

	Bid.	Asked.
Boatmen's Bank	....	$260 00
Manchester	190 00	....
Merchants'-Laclede	310 00	....
Natl. Bank of Commerce..	332 50	334 00
Third National Bank	....	320 00
Commonwealth Trust	336 00	....
Missouri-Lincoln Trust	138 25	139 00
Title Guaranty Trust	....	68 00
Brown Bros. Sub.	87½	....
United Railway pfd.	86 12½	86 25
do 4s	88 25	....
do. com V.-T.	....	49 50
Natl. Candy com.	9 00	9 50
do first preferred	95 50	97 00
do second preferred	....	76 00
St. Louis Catering Co. com.	2 00	....
do preferred	38 50	....
Missouri-Edison 5s	102 75	103 25
Alton, Granite & St. L. com	80 00	....
do traction 5s	99 75	....
St. Joseph Lead	30 00	....
Doe Run	300 00	....
Cent. Coal and Coke pfd...	....	80 00
Acme Cement	....	100 00
Beatrice Cream com.	95 00	....
K. C. Home Telephone...	....	77 50
Standard Adding	137 50	....
Toledo Home Telephone...	86 50	....
Chicago Equipment	8 35	8 40
Cotton Compress stock	58 50	60 00
Brewing Ass'n 6s	101 12½	101 25
K. C. Home 5s	93 25	....
do 5s, small	93 75	....
Toledo Home Tel. 5s	96 50	....

SALES.

United Railways common, 25 at $48.75, 6 at $49, 50 at $49.50 and 428 at $49.25.

United Railways preferred, 80 at $86.25 and 135 at $86.12½.

Missouri-Lincoln Trust, 1 at $138.

Kansas City Home Telephone 5s, 150 at $94.

Chicago Railway Equipment, 100 at $8.87½.

FINANCIAL. FINANCIAL.

WE OWN AND OFFER

$100,000

Toledo Home Telephone Co.

FIRST MORTGAGE 5% GOLD BONDS.

DATED 1902. MATURE 1922.

Coupons January and July. Denominations $100, $500, $1000.

TOTAL AUTHORIZED, $2,000,000. OUTSTANDING, $1,350,000.

These bonds are secured by a first mortgage on the properties, plants, real estate and franchises of the Toledo Home Telephone Company, Toledo, Ohio, which operates a complete telephone system (with long distance connections), and has 10,400 phones now in use.

A sinking fund is provided requiring the company to purchase and retire semi-annually, April and October, a certain graduated percentage of its bonds. The Ohio Savings Bank and Trust Company, as trustee, now holds $61,000 bonds under this clause of the mortgage. At maturity there will have been retired 52 per cent of the total issue now outstanding.

Dividends are being paid on the capital stock of the company at the rate of 5 per cent per annum, and the net earnings are in excess of two and one-half times the bond interest.

Following is a list of the Board of Directors of the Company:

W. F. Robison,	Prest. Toledo Gas Light and Coke Co.
Clarence Brown,	Gen'l Counsel Toledo, St. L. & W. Ry.
J. K. Secor,	of Secor & Bell, Brokers.
Thomas H. Walbridge,	Capitalist.
John J. Manning,	National Malleable Castings Co.
James J. Robinson,	Prest. Ohio Savings Bank and Trust Co.
Thomas H. Tracey,	Attorney.
Robert. E. Hamblin,	Vice-President of the Company.
D. C. Shaw,	National Supply Company.
M. V. Barber,	Capitalist.
H. C. Stifel,	Altheimer & Rawlings Invest. Co., St. Louis.
A. H. Bauer,	Bauer Bros., St. Louis.
Eugene Zimmerman,	Prest. Detroit, Toledo & Ironton R. R.
Ed. Marshall,	Marshall & Fraziers, Attorneys.
James S. Brailey, Jr.,	President of the Company.

These bonds are listed on both the St. Louis and Toledo Stock Exchange.

We recommend this issue as a high-grade investment.

PRICE YIELDING 5¼%.

Altheimer & Rawlings Investment Co.,

207 N. Broadway, St. Louis.

Bauer Brothers, 312 N. Fourth St., St. Louis.

OFFICERS

Julius S. Walsh, Chairman of Board
Breckinridge Jones, President
John D. Davis, Vice-President
Samuel E. Hoffman, Vice-Pres.
James E. Brock, Secretary
Hugh R. Lyle, Assistant Secretary
Henry C. Ibbotson, Asst. Secretary
C. Hunt Turner, Jr., Asst. Sec'y
Frederick Vierling, Trust Officer
Henry Semple Ames, Ass't Trust Officer
Wm. G. Lackey, Bond Officer
Wm. McC. Martin, Asst. Bond Officer
Tom W. Bennett, Real Est. Officer
C. W. Morath, Safe Dep. Officer

MISSISSIPPI VALLEY TRUST COMPANY FOURTH & PINE

WHITAKER & CO.

300 N. 4th St.

Investment Bonds and Stocks a Specialty.

Interviews Invited. List on Request.

Watch Yourself!

One of these days a want advertiser will offer for sale something you have long looked for—but you will be none the wiser if you overlook the ad.

Read the WANT Ads Now.

CLUB CASE CONTINUED

Aristocratic Places Will Get Together, Hawes Says.

Harry Hawes asked Judge Moore of the Court of Criminal Correction Tuesday to continue the cases against Joseph Canty, steward, and Jack Sheppard, barkeeper, of the Jefferson Club, charged with selling liquor without a license. He said Excise Commissioner Mulvihill had announced that he was going after the aristocratic clubs and the Jefferson was as aristocratic as any of them, with such men as Ex-Gov. Dockery and Gov. Folk, "as righteous as he is," he said, on the roll.

Judge Moore wanted to know what that had to do with the case. Mr. Hawes said he wanted a continuance and the Judge asked on what grounds. Mr. Hawes said the Jefferson wanted to be on the same footing with the other aristocratic clubs and he wanted the continuance so that all the aristocratic clubs could get together and decide what they would do. The Judge continued the cases to March 12.

NEW PUBLICATIONS.

HARPER'S BAZAR

For March. Just Out.

Robert Hichens's great novel,
The Call of the Blood.

Pastor Wagner's
Talks to American Women
(Second Paper).

Mrs. A. T. Ashmore's
Talks on Spring Fashions.

Mrs. Washburne's
Women of the Great West
(Fourth Paper).

Eva Madden's
Life in an English Country House.

John Kendrick Bang's poem
Miss de Billion Keeps Lent.

Ethel and Guy Rose's
Beautiful Fashion Drawings
AND

Recipes, Cut Patterns, Domestic Economy, Needlework, the Servant Question, Child Training and Editorials.

"The Bazar Sets the Fashion."

It is the court of final appeal on all questions of good form, entertainment and decorations.

Price Fifteen Cents.

FOR SALE ON ALL NEWSSTANDS.

Loftis System Diamonds On Credit

Satisfactory in Every Detail

Are our Diamonds and terms. We could talk forever about the merits of the Loftis System, the quality of our goods and our easy terms, and when we had finished the whole could be summed up in the first four words, "Satisfactory in every detail." So why should we consume your valuable time in asking you to read through a lot of matter when the above four words explain all? Besides, we invite you to come into our store any day and personally inspect our stock and system.

A small first payment is all we require. The balance can be paid either weekly or monthly.

RINGS

Ladies' Fancy Solid Gold Ring (like illustration), Solitaire Diamond $45
Tiffanys, Belchers and other styles from $25 upward.

BROOCHES

Handsome and artistic new designs of Pendants and Brooches, made up in 14-k solid gold, very carefully hand made and finished and set with diamonds specially selected. Exceptional values. Prices from .....$10 to $250

WATCHES

Ladies' Watch (like cut) 20 year gold filled case, hand engraved, Elgin or Waltham movement,

$15

We have a large stock of Ladies' and Gentlemen's Watches, gold filled and solid gold cases, from $10 upward.

Call or write for our catalogue, 1000 illustrations.

Open daily until 6:30 p. m. Wednesdays and Saturdays until 10 p. m.

LOFTIS BROS & CO. 1858 Diamond Cutters, Manufacturing Jewelers

2d Floor, Carleton Bldg., N. E. Cor. Sixth and Olive Streets. Opposite Barr's.

Nothing *But* Spice

A pinch of pure spice has as much seasoning power as a pinch of spice mixed with a teaspoonful of pulverized leaves, twigs, etc.

Schotten's Spices

are nothing *but* spice. Absolutely pure. In cans. In ordering say, "A *can* of Schotten's."

THE WORLD'S MEDICINE.
For Bilious and Nervous Disorders
TAKE BEECHAM'S PILLS.
Sold everywhere. In boxes, 10c and 25c.

PARISHIONERS WILL APPEAR IN DRAMA

MISS SADIE COSGROVE.

On Wednesday and Thursday of this week the St. Bridget's Young Men's Sodality will give an entertainment. A drama in three acts will be presented entitled "A Midnight Charge." The following young men and ladies will take part: Thomas McDermott, Joseph Desmond, J. Murphy, T. Jennings, T. Burns, M. Sheehan, William Ross, M. Gleason, J. Ross and the Misses Sadie Cosgrove, Mamie Flannery, Maud Neusel, also specialties by Jack Cahill and Jos. Foley. Father Wippermann, the spiritual director, has made every effort to make this entertainment a success. Likewise Mr. William Cleary, who is prefect of the Sodality. All are invited to attend.

DIED FROM AN IMAGINED ILL

Failed to Respond to Medicine From Depth of Mental Depression.

David Smith, 52 years old, one of the most interesting but pitiable patients treated at the Missouri Pacific Hospital, California and Eads avenues, is dead after nearly three months' suffering from melancholia and neurasthenia. Death, physicians say, was due to nervous exhaustion brought about by a chronic case of the blues, which in medical terms is called melancholia when it reaches a severe stage, and by imagining that he was ill when he was not, which, when it becomes extreme, is known as neurasthenia.

Since his entrance to the hospital Oct. 28 Smith had been in deep dejection. For hours at a time he sat with bowed head or lay with his face to the wall, noticing nothing and apparently depressed beyond the hope of spiritual or material relief. Unlike the typical melancholia, however, Smith always replied when spoken to and never refused to answer the physician in charge or other attendants, which is often a symptom of persons afflicted with his ailment. Sometimes he would cry from sheer worry or from imagined pain. He also lacked another phenomenon of melancholia, that of denying himself food. He never refused nourishment.

Other than these two exceptions Smith was a characteristic case of melancholia. He seemed always in deepest gloom, too black for human cheer or aid. Every means to relieve his morbid mind were fruitless.

He had at one time suffered from an eruptive disease on the right thigh and his morbid imagination formed the belief that he was still suffering from the trouble, which had been a long time cured. He often lay with his leg drawn up and occupied himself with allaying the pain, created in his own mind, by pasting bits of paper over the supposedly affected member.

Smith had been with the Missouri Pacific Railroad but one week when his illness developed and he was sent from Dundee, Mo., where he was employed, to St. Louis. His death occurred Friday. The body was sent to a sister in Grangerburg, O.

THE BROWN SHOE CO.
ENTERTAINMENT

Illustrating how White House Shoes are made, moving pictures, World's Fair sights, etc., 8 o'clock every Tuesday and Thursday evening during trade season. Their salesmen will gladly furnish complimentary tickets to visiting merchants and salesmen of other houses. Store building, Eleventh and Washington avenue. Come early for seats.

Wife Locked Children In.

Harry Duringer, formerly of Madison, Ill., alleges in his suit for divorce that his wife, Mattie, went out one night and left their three children locked in a room and that one of them was burned by a stove. The couple separated Jan. 3, 1904, and Duringer says he has not seen his wife since then.

If you want the best desk in the world buy a Derby. Derby Desk Co., 1109 Olive street. C. E. Temple, Manager.

Costly Sable Muff Lost

Mrs. Colin M. Selph of 4149 Lindell boulevard lost a sable muff, valued at $90, while making a purchase in a downtown store Monday. The muff is made up of 10 skins and 20 tails.

FOR SALE.

Good quality printing, lithographing, color work, binding and engraving, at reasonable prices. Greeley Printery of St. Louis, "The Open Shop." S. J. Harbaugh, president.

Musical Instruments Stolen.

Burglars invaded the home of Mrs. Blanche Worthington of 3332 Bell avenue Monday. They stole jewelry and musical instruments.

Softshell Crabs and Lobsters. Milford's restaurant, 207 and 209 N. Sixth street.

St. Agnes' Euchre.

Wednesday evening St. Agnes' parishioners will have their annual euchre in Lemp's Park Hall, Thirteenth and Utah streets.

BUSINESS NOTICE.

Painful cracking, chapping, tender skin healed healthy by Satin skin cream. Only 25c.

Priest's Barn Robbed.

Father James McCabe, pastor of Sacred Heart Church, has reported the theft of a stove and two mattresses from the barn of his residence on University street. Two negroes are believed to have taken the articles.

Every Day Is Bargain Day

At our store. You pay a small amount down for a Diamond and the balance monthly or weekly. Loftis Bros. & Co., 2d floor, Carleton Bldg., 6th and Olive.

SILKS SILKS FROM AUCTION

The Ashley & Bailey Co. Silks Great Peremptory Trade Sale

The noted New York auctioneers, Towsend and Montant, by the order of the Ashley & Bailey Co., the largest manufacturers of silk in the country, sold an immense stock of their high standard Plain and Fancy Silks on February 8. At this sale, according to the New York Commercial Bulletin, we were the largest retail purchasers from St. Louis.

Penny and Gentles
BROADWAY AND WASHINGTON AVE
ALL ST. LOUIS TRANSIT CO'S CARS TRANSFER TO PENNY & GENTLES

6782 Pieces Silks Sold at Auction at Almost Price of Wash Goods

These are the choicest of the new Silks. The prices will cause phenomenal silk selling. All records will be broken—and why? Because we'll be selling Silks cheaper and giving greater bargains than any house in St. Louis, and we have plenty of them. Be here early Wednesday morning for first choice.

75c 27-in. Silk Eoliennes and 24-inch All-Silk Crepe de Chines

Just right for evening wear; waists and dresses; also in street shades; come in pink, black, gray, ivory, garnet, cardinal, brown, lilac, reseda, nile, ciel, turquoise—Auction Sale Price, yard..... **39c**

75c Beautiful Peau de Cygnes and Colored Taffeta Silks

Beautiful in soft luster and finish, exquisite colors—pink, ciel, pearl gray; also elegant **All-Silk Colored Taffetas,** seldom if ever offered at less than 65c to 75c a yard—good colors—Auction Sale Price, per yard..... **39c**

50c All-Silk Black Taffeta

Good black all-silk Taffeta, you never find for less than 45c a yard; nice glossy fabric and most unusual—at Auction Sale Price, yard..... **29c**

$1.75 Yard-Wide Black All-Silk Taffeta and Peau de Soie

Remarkable value; extreme width; finish, dye and weave are perfect; woven of pure silk, assuring added wear and richness of effect; these silks are entire yard wide, and easily worth $1.75 yd.—Auction Sale Price, yard.. **97c**

Colored Taffeta Silks

40c colored Taffeta Silk and colored Silk Pongee; Auction Sale Price, yard..... 25c
40c all-silk printed Foulards, neat dotted effects, good colors; Auction Sale Price, yard..... 25c
40c silk Eolienne Cords, for evening wear; Auction Sale Price, yard..... 25c
45c colored Taffeta Silks; elegant shades, rustling effect; Auction Sale Price, yard... 29c
65c all-silk colored Taffeta, beautiful shades, elegant fabric; Auction Sale Price, yard..... 39c
75c all-silk colored and two-toned Taffetas; these come in all desired shades; Auction Sale Price, yard..... 49c

Beautiful White Silks

35c White Wash China, silky and of good texture; Auction Sale Price, yard, (from 8 to 10 a. m.)..... 17c
40c Japanese White Wash Silk, good weight; will launder; Auction Sale Price, yard..... 25c
50c 27-in. White Wash China, extra wide, glossy fabric; Auction Sale Price, yard.. 37c
65c 27-in. Natural Habutai, wide and launders perfectly; Auction Sale Price, yard.... 47c
75c 27-in. heavy White China Wash Silk, rich, glossy; Auction Sale Price, yard.. 59c
90c 27 in. extra heavy Natural Habutai, launders beautifully; Auction Sale Price, yard..... 69c

Guaranteed Black Silks

50c black all-silk Taffeta, yd. . 39c
65c black rustling Taffeta Silk . 44c
70c blk. guarant'd all-silk Taffeta 49c
75c blk. all-silk Peau de Soie, yd..57c
46c black all-silk China, yard . . 29c
50c black Japanese Silk, yard, - 37c
70c 27-in. black all-silk China, yd 47c
75c 27-in. blk. all-silk Taffeta . 59c
90c 27-in. black rustling Taffeta, 69c
75c 27-in. blk. all-silk Peau de Soie, yd. 59c
90c 27-in. blk. all-silk Peau de Soie, yd. 69c
$1.25 all-silk 36-in. blk. hvy. Peau de Soie, 79c
$1.39 36-in black all-silk Taffeta . . 89c
$1.50 36-in. b'k. rustling Taffeta Silk, 98c
$1.25 36-in. black all-silk Peau de Soie, 89c
$1.50 36-in. black heavy Peau de Soie, 98c
$1 27-in. black heavy rustling Taffeta, 79c
76c black Moire Velour 49c
$1.25 27-in. heavy black Moire Velour, 89c
$1.59 black all-silk Satin Duchesse, 98c

$1.00 Silk Plaids

Rich $1.00 Satin Striped Silk Plaids, effective in design and color, unusual value at a time when these goods are most wanted for waists, silk petticoats, etc., there are beautiful shades of the new grays with white, red and white, blues, navy, marine, reds, blue and green, etc.; another sumptuous silk value especially for this sale; real $1.00 silks; Auction Sale Price, yard..... **49c**

85c Fancy Taffetas

Included in these lots are neat figured effects of plain and two-toned colorings, in fine shades of blues, greens, grays, browns, garnet, etc.; Silks of good texture and values that would be considered good at 85c and 75c; in this sale they go at Auction Sale Price (yard) 59c and..... **49c**

$1.00 and 85c Newest Fancy Silks

A superb collection of all that is so desirable this season for waists and suits—in shades of marine, navy, new green, grays, gun metals, etc.; come in new Jacquard, pinpoint, checked and two-toned effects on messaline, Louisine, glace and taffeta fabrics. Some the richest silk weaves on this year's market. Also a line of All-Silk Printed Peau de Cygnes — 24 inches wide—new designs, good colors and most elegant values. These go on sale Wednesday at 69c and..... **59c**

70c Black All-Silk Guaranteed Taffeta

Good luster, heavy rustling fabric, and a perfect black, woven of pure silk—worth 70c yard easily; manufacturers' guarantee woven in every piece—Auction Sale Price, yard..... **44c**

70c Fancy Glace Taffetas

In neat effects for waists and suits; come in plain and changeable colorings; brown, green, red, navy, marine, gray, etc.; they are of good weight and quality, and you'll consider them remarkable—Auction Sale Price, yd. **39c**

90c 27-Inch Rustling Black Taffeta

90c, 27 inches wide, All-Silk Black Taffeta, both in soft finish and rustling effect, pure silk of real good weight; fine lustrous black and a genuine bargain for much more than we ask—Auction Sale Price, yard..... **59c**

35c Polka Dot Silk Mulls

At 9 A. M. for One-Half Hour.

Another big lot of those Embroidered Dotted Mulls for waists and dresses, in white, cream, light blue, pink, gray, tan, brown, Nile green, reseda, Alice blue, navy cardinal, and black—for one-half hour..... **15c**

It's Beautiful in the Ozarks at Eureka Springs, Ark.

The view from the Crescent Hotel at Eureka Springs is magnificent. In every direction you will see pine clad hills set in the most beautiful of clear blue skies, and bathed in the most gorgeous sunshine.

The famous Crescent Hotel has opened for the season and everything conducive to your pleasure and comfort awaits you at Eureka Springs.

Come to Eureka Springs for a few days. Breathe in the ozone of its clear mountain air, drink its crystal pure water, and bask in its continual sunshine and be numbered among those who are out of reach of the disagreeable weather of late winter.

The trip can be made at very small expense. You can purchase a ticket from St. Louis to Eureka Springs and return via the Frisco on February 23rd, for only

$10.00 for the Round Trip

Regular rates any day, only $12.50.

Rates at the Crescent Hotel range from $16.00 to $25.00 a week. There are numerous other hotels and boarding-houses with prices ranging from $6.00 a week up.

"The Man Who Forgot at Eureka Springs"

FRISCO is the title of a delightfully entertaining and original booklet issued by the Passenger Department of the Frisco. It is the story of a young man who was sent down to Eureka Springs to take photos. He didn't take them, for reasons explained in his letters which are reproduced in the booklet. The story is absorbing from first to last, and gives an excellent idea of the delights of Eureka Springs. If you would like one, write or telephone the Frisco Ticket Office, or drop in and get a copy.

F. J. DEICKE, Gen'l Agent Passenger Dept., 900 Olive St., St. Louis.

PILES **FISTULA**—28 YEARS ESTABLISHED—We send FREE and postpaid a 352-page treatise on PILES, FISTULA and DISEASES OF THE RECTUM; also 132-page illustrated treatise on DISEASES OF WOMEN. Of the thousands of prominent people cured by our mild method, NONE PAID A CENT TILL CURED—we furnish their names and letters on application. DRS. THORNTON & MINOR, 1027 Oak St., Kansas City, Mo., and 3969 Olive Street, St. Louis, Mo. NO MONEY TILL CURED

RHEUMATISM

CURED BY "5-DROPS"

"5-DROPS" is an internal and external remedy. Applied externally it gives quick relief to the sufferer, while a cure is being effected by its use internally. When you are suffering with Rheumatism in any form use "5-DROPS." It does not matter whether you have Inflammatory, Muscular or Articular Rheumatism, this remedy, if used as directed, will give almost instant relief from those terrible aches and pains. It rids the blood, tissues and joints of the uric acid and other poisonous matter which causes those intense rheumatic pains. This is the only way in which a permanent cure can be effected.

"5-DROPS" will cure Rheumatism, Neuralgia, Kidney Trouble, La Grippe, Colds, Coughs, Lumbago, Sciatica, Gout, Asthma, Catarrh, Dyspepsia, Indigestion, Neuralgic Headache and other kindred diseases.

FREE If you are suffering with Rheumatism, Neuralgia, Kidney Trouble or any kindred disease, write to us for a trial bottle of "5-DROPS," and test it yourself.

NOTE—Large Size Bottle "5-DROPS" (300 Doses $1.00.) For Sale by Druggists. If "5-DROPS" is not obtainable in your town, order from us direct and we will send it prepaid on receipt of price.

SWANSON RHEUMATIC CURE CO., (Dept. 43) 160 Lake St., Chicago

RADWAY'S PILLS

BROUGHT ME HAPPINESS AND GAVE ME HEALTH AND BEAUTY

FOR FIFTY YEARS THE HOUSEHOLD REMEDY

CURES

ALL DISEASES of the Stomach, Liver, Bowels, Kidneys, Nervous Diseases, Headache, Constipation, Costiveness, Indigestion, Dyspepsia, Biliousness, Bilious Fever, Inflammation of the Bowels, and all derangements of the System.

Dr. Radway & Co.,
Dear Sirs—I write to let you know that I have used your remedies for the past forty (40) years, the Purifier, Relief, Pills, and found them to be all they are represented to be. Have brought up a large family on them, and now my children (who are all married) use them, too. I cannot praise all the Radway's remedies enough, so I thought I would send this as a token of gratitude from yours truly,
Mrs. Margaret Roberts, 343 South Third St.
Brooklyn, N. Y.
P.S.—You can use this as you think best.

Radway's Pills are sold by all Druggists

RADWAY & CO., New York City.
Be sure to get Radway's Pills and see that the name is on what you buy.

SUPERIOR DENTISTRY

OUR SUCCESS IN FREE CLINICS DUE TO THE HIGH-GRADE WORK DONE BY THE PROFESSORS OF THIS COLLEGE.

Prices until Feb. 7th. No students. All work guaranteed for 15 years. All work for cost of material.
Established 25 Years.

BEST SET OF TEETH..$2.50
GOLD CROWNS $2.00
BRIDGE WORK $1.00
FULL SET OF TEETH..$2.00
GOLD FILLING 50c

If your plate does not fit, have our Patent Corrugated Suction inserted free. Have impressions taken in the morning, get teeth same day.

RELIABLE WORK By accurate dentists, who are experts in our system of painless dentistry. Don't throw your money away on the so-called best dentists when you can have it done by us for the cost of material. Positively no students.

UNION DENTAL COLLEGE 623 OLIVE ST. 2d Floor. S. E. Cor. 7th and Olive. Open till 9; Sundays 9-4.

RELIABLE DENTISTRY

Now is the time. AT ½ PRICE

$5.00 GOLD CROWNS $2.50.

UNTIL FEB. 25—ONLY.
No more chances like this.
We will do all work at ½ price
$ 5.00 SET OF TEETH..$2.50
$10.00 SET OF TEETH..$5.00
Teeth extracted positively without pain by our freezing process patent.
PRICES UNTIL FEB. 25.
$5.00 Bridgework $2.50
Silver Filling 25c
Gold Filling 75c
Cleaning 50c

A Skilled Staff of Operators Are Constantly in Attendance.

Teeth Extracted, 25c.

We Are the Originators of Low Prices for First Class Dentistry in St. Louis.

My plate never gave satisfaction until I had your double suction inserted.
J. C. WOODSON, 3420 Park av.

Don't be humbugged by so-called painless dentists. Our methods are positive. Come to us.

I had 14 teeth extracted at the National Dental Parlors without the least pain. J. C. WOODSON, 3420 Park av.

Beware of unknown dentists who are here today and gone tomorrow. Their guarantee is void.

NATIONAL DENTAL PARLORS 720 OLIVE ST.
Lady attendants. Open daily. Evenings till 9 O'clock. Sundays, 9 to 4. Take elevator. Branch: 456 Collinsville av., East St. Louis.

TORTURED BY ITCHING ECZEMA

Suffered Tremendous Itching Over Whole Body—Scratched Until Bled—Worse at Night, With Soreness and Excruciating Pains—A Western Lady's

WONDERFUL CURE BY CUTICURA REMEDIES

"Last year at this time I suffered with a tremendous itching on my back, which grew worse and worse, until it spread over the whole body, and only my face and hands were free. For four months or so I suffered the torments of the damned, and I had to scratch, scratch, scratch, until I bled. At night when I went to bed things got worse, and I had at times to get up and scratch my body all over, until I was as sore as could be, and until I suffered excruciating pains. I did not know what it was, and resorted to a number of blood purifiers, using at times also Cuticura Soap. They told me then that I was suffering from eczema. Then I made up my mind that I would also use Cuticura Ointment and Cuticura Resolvent. I used them according to instructions, and very soon indeed I was greatly relieved. I continued until well, and now I am ready to recommend the Cuticura Remedies to any one who suffers as did your obedient servant. Mrs. Mary Metzger, Sweetwater, Okla., June 28, 1905."

TORTURING, DISFIGURING

Humors, Eczemas, and Itchings Cured by Cuticura

The agonizing itching and burning of the skin, as in eczema; the frightful scaling, as in psoriasis; the loss of hair and crusting of scalp, as in scalled head—all demand a remedy of almost superhuman virtues to successfully cope with them. That Cuticura Soap, Ointment, and Pills are such stands proven beyond all doubt.

Sold throughout the world. Cuticura Soap, 25c., Ointment, 50c., Resolvent, 50c. (in form of Chocolate Coated Pills, 25c. per vial of 60), may be had of all druggists. A single set often cures. Potter Drug and Chem. Corp., Sole Props., Boston, Mass.

Mailed Free, "How to Cure Baby Humors."

MELLIN'S For the Baby FOOD

Vitality is a good indication of a baby's condition. A listless baby is not in a good condition of health. Mellin's Food babies have a great deal of vitality because Mellin's Food gives strength and vigor. Our book, "The Care & Feeding of Infants" Free.

The ONLY Infants' Food receiving the GRAND PRIZE at St. Louis, 1904. Gold Medal, Highest Award, Portland, Ore. 1905.

MELLIN'S FOOD CO., BOSTON, MASS.